



GEORGE
 TEL: +27 (0) 44 873 4923 FAX: +27 (0) 44 874 5953
 EMAIL: info@sesc.net WEBSITE: www.sesc.net
 ADDRESS: 102 Merriman Street, George 6530
 PO BOX: 9087, George, 6530

CAPE TOWN
 TEL: +27 (0) 21 554 5195 FAX: +27 (0) 86 575 2869
 EMAIL: betsy@sesc.net WEBSITE: www.sesc.net
 ADDRESS: Tableview, Cape Town, 7441
 PO BOX: 443, Milnerton, 7435

PUBLIC PARTICIPATION PLAN

FOR THE

PROPOSED PERIODIC MAINTENANCE OF TR03103, MR00295,
 MR00294, DR01356, OP06046 AND ASSOCIATED
 INFRASTRUCTURE NEAR MONTAGU, LANGEBERG LOCAL
 MUNICIPALITY, WESTERN CAPE.



APPLICANT:	Western Cape Government: Department of Transport and Public Works. 9 Dorp St Cape Town City Centre Cape Town 8000.
ENVIRONMENTAL CONSULTANT:	Sharples Environmental Services cc- Lloyd Barnes
SES REFERENCE NUMBER:	TBD CT/M/MMP/07/21
DEA & DP PROJECT REFERENCE:	16/3/3/6/3/B4/45/1221/21
DATE:	August 2021

Contents

1. Introduction	3
2. Public Participation Plan.....	9
3. Identified Interested and Affected Parties.....	16
4. Conclusion.....	42

List of Figures

Figure 1: Locality of proposed development	3
Figure 2: Locality of section requiring proposed maintenance	4
Figure 3: Proposed distribution of onsite notices.....	13
Figure 4: Identified adjacent landowners - up to 1km upstream and downstream from furthest upstream and downstream maintenance site, to be notified via an email notification.	14
Figure 5: Numerous erven situated within 1km of the proposed maintenance	14

List of Tables

Table 1: Location of the infrastructure for which maintenance is proposed in the immediate future.	7
---	---



1. Introduction

Sharples Environmental Services cc has been appointed by SNA Civil and Structural Engineers (PTY) LTD on behalf of the Western Cape Government (WCG) Department of Transport and Public Works (the Applicant) to compile a Maintenance Management Plan (MMP) for the periodic maintenance of TR03103, MR00295, MR00294, DR01356, OP06046 and associated culverts and bridges near Montagu, Western Cape (Region 2).

This Public Participation Plan is solely for the submission of the MMP, all comments received will be sent to the WCG Department of Transport and Public Works for their further attention. This plan does not involve the submission of subsequent MMPs or iterations of the MMP.

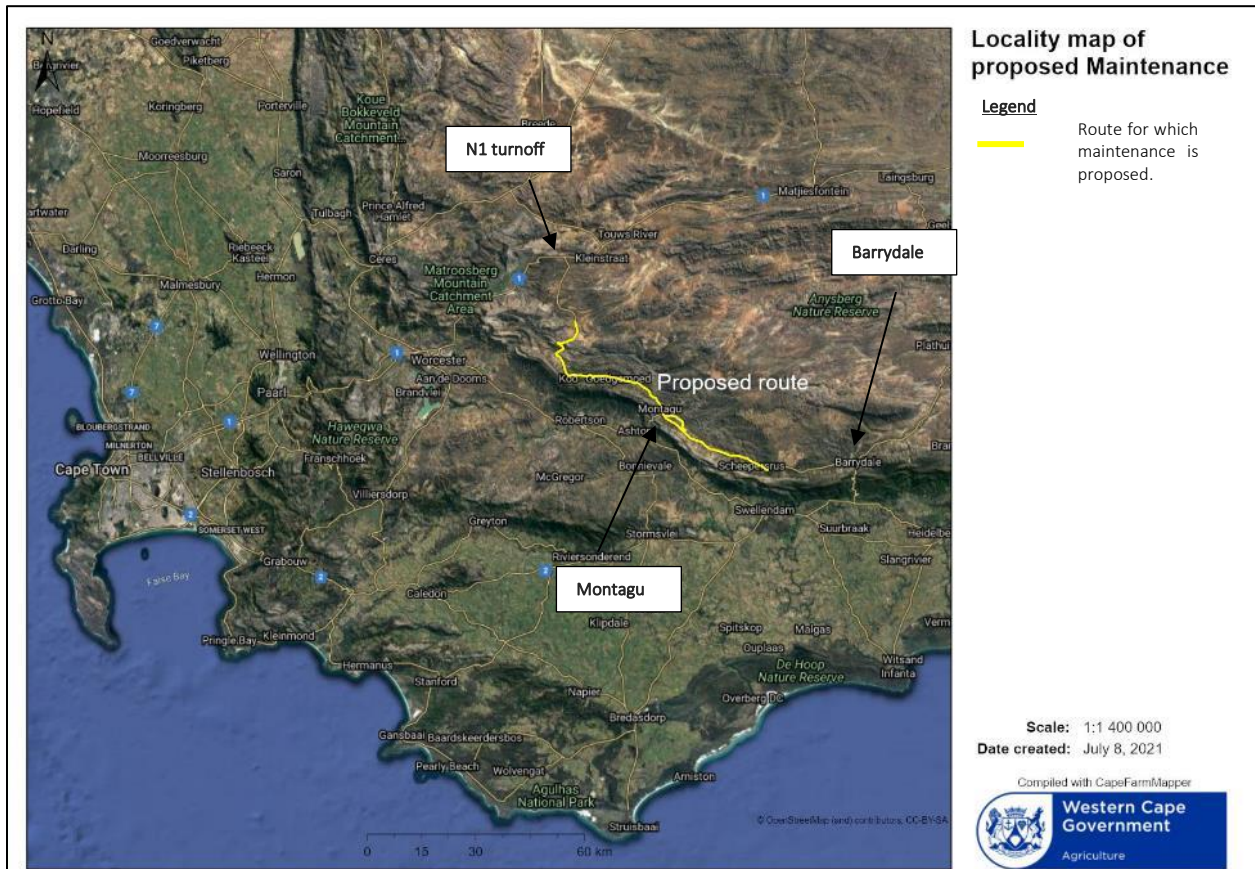

Figure 1: Locality of proposed development

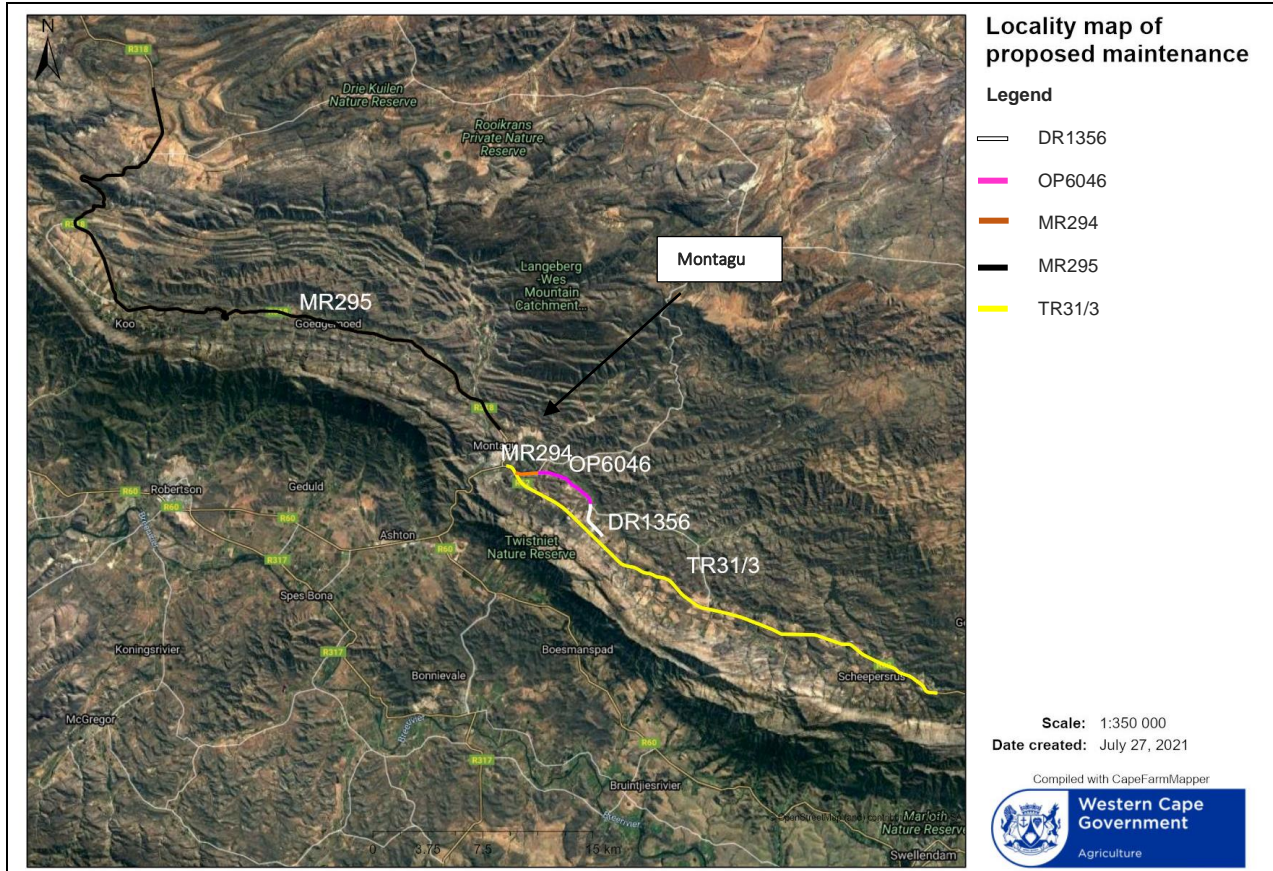

Figure 2: Locality of section requiring proposed maintenance

LOCATION DESCRIPTION

The route for which maintenance is proposed is situated between Barrydale, Montagu and the N1 turn off to Touws River, within the Langaberg-Wes Mountain catchment area (Figure 1 and Figure 2). The route is situated in an area approximately 180 kilometers northeast from Cape Town in the Western Little Karoo. The route proposed for maintenance is shown to be divided into 3 carriage ways, the first being North of Montagu – MR295, the second exits Montagu in a south-easterly direction, capsulating the MR294, DR1356 and OP6046 carriage ways. The third carriage way also exits Montagu in a south-easterly direction towards Barrydale - TR31/3. All works proposed fall within the road reserves of TR03103, MR00295, MR00294, DR01356 and OP06046.

A segment of the route proposed for maintenance is situated within the Gouritz Cluster Biosphere Reserve (GCBR). Major watercourses within the region include the Koo, Keisie, Kinga and Kruis Rivers. None of the proposed works lies within a private nature reserve or protected area.

DESCRIPTION OF PROPOSED ACTIVITY

According to the proposal provided by SNA Engineers (1 April 2021), the following maintenance activities are proposed as part of the periodic maintenance of TR03103, MR00295, MR00294, DR01356, OP06046 and associated infrastructure (Table 1).



Road works

All roads proposed to be resealed are single carriageways and are situated in the road district falling under the jurisdiction of the Paarl District Roads Engineer (DRE). The Cape Winelands District Municipality is the maintenance agent for the WCG.

Work envisaged to be undertaken regarding Main Road works will include the following:

- Establishment on site.
- Provision of offices and laboratory for the Employer's Agent's site personnel.
- Importing of construction materials from commercial sources.
- Setting-out of the Works.
- Accommodation of traffic.
- Application of texture slurry on identified sections of the road (excluding sections to be reworked).
- Repair of identified defects as shown on the drawings.
- Rut filling.
- Reseal of TR31/3, MR295, MR294 and DR1356 with a R14 single seal (14 mm aggregate) using S-R2 bitumen-rubber binder.
- Reseal of OP6046 with a 7 mm single seal and fog spray by hand (Labour Enhancement).
- Side and cross drainage improvements.
- Repair of gabion retaining walls on MR295 between km 50.070 – km 50.190 LHS, km 50.190 – km 50.350 LHS and km 50.74 – km 50.76 RHS.
- Roadside furniture maintenance and/or improvements.

The following segments of road are proposed for resealing in and tabulated in Table 1.

- Resealing of TR03103 (TR31/3) from km 1.22 to km 33.00
- Resealing of MR00295 (MR295) from km 20.00 to km 75.49
- Resealing of MR00294 (MR294) from km 0.00 to km 1.59
- Resealing of DR01356 (DR1356) from km 13.06 to km 17.47
- Resealing of OP06046 (OP6046) from km 0.75 to km 3.22

Accesses

- Major accesses to be upgraded, if required.
- All major surfaced accesses to receive a 30 mm asphalt overlay. A slurry will be applied on intersections where ravelling of the seal occurs due to truck movements.
- Concrete edge beams to be installed at all accesses/intersections.

Side drains

- Existing unlined open drains will be cleared and shaped. Concrete lined side drains and subsoil drainage to be constructed at limited areas to WCG specifications.

Bridges

Riet River bridge 5739

- Install river name signs.
- Clear flow paths at inlet and outlet.
- Minor cracks in surfacing adjacent to bridge joints.

Public Participation Plan

- Install 700 mm wide “TRC-GRID 30” geosynthetic grids at abutment joints between concrete/layerworks and surfacing due to the cracking evident at this location and the absence of adequate joints.

Kruispad River bridge 5740

- Install river name signs.
- Clear flow paths at inlet and outlet.
- Repair minor spalling and cracking on pier head.
- Remove loose piece of concrete slab under bridge.
- Install outlet protection and repair existing apron slab.

Scheepersrus River bridge 5741

- Install river name signs.
- Clear flow paths at inlet and outlet.
- Replace expansion joints with new Thormajoints.

Koo River bridge 3064

- Install river name signs.
- Clear flow paths at inlet and outlet.
- Install gabion protection at inlet abutment RHS.
- Extend abutment wingwall at outlet abutment RHS.
- Install 700 mm wide “TRC-GRID 30” geosynthetic grids at abutment joints between concrete/layerworks and surfacing due to the cracking evident at this location and the absence of adequate joints.
- Replace pier expansion joints with new Thormajoints.
- Grit blast parapets and apply a protective coating.

Kiesie River bridge 3065

- Install river name signs.
- Clear flow paths at inlet and outlet.
- Install 700 mm wide “TRC-GRID 30” geosynthetic grids at abutment joints between concrete/layerworks and surfacing due to the cracking evident at this location and the absence of adequate joints.
- Grit blast parapets and apply a protective coating.

Kiesie River bridge 5581

- Install river name signs.
- Clear flow paths at inlet and outlet.
- Replace expansion joints with new Thormajoints.
- Grit blast parapets and apply a protective coating.
- Exposed pier piles to be protected by means of mass concrete pumped underneath the foundations and protected with a layer of packed large riprap, 750 mm minimum diameter placed along the foundations.

Major Culverts

- Clear flow paths at inlet and outlet.

Public Participation Plan

- Break out loose concrete at soffit joints and repair by means of crack injection and a non-shrink grout.
- Crack sealing where required.
- Install scour protection at the outlet by means of gabion boxes and mattresses.

Minor Culverts

In general, the following remedial work is proposed on the lesser culverts:

- All flow paths must be cleared of silt and vegetation.
- Culverts, which are not functional, working or in sound condition, are to be repaired to WCG standards.
- Protection works at outlets should be done to prevent scouring, where identified.
- Danger plates must be installed at culvert crossings.

While the project does require activities such as the infilling, depositing, dredging, excavation, removal or moving of more than 10 cubic meters of material, within a watercourse, it was determined that it **does not** trigger the need for NEMA authorisation as this is regarded as a maintenance activity. Should it have been a new activity, or viewed as an expansion of an activity, then Listing Notice 1 Activity 54 of NEMA would have applied, and environmental authorisation would have been required through a basic assessment application to the DEADP. However, the activities of this specific project are seen to be excluded from any listed activity under NEMA.

In order to be compliant with the requirements of the Information Document for the Development of a Maintenance Management Plan for a Watercourse (2017), the National Environmental Management Act (Act 107 of 1998) (NEMA) and the Environmental Impact Assessment (EIR) Regulations, this Public Participation Plan has been developed to indicate the proposed Public Participation efforts relating to the proposed periodic maintenance of TR03103, MR00295, MR00294, DR01356, OP06046 and associated infrastructure near Montagu, Langeberg Local Municipality, Western Cape.

Table 1: Location of the infrastructure for which maintenance is proposed in the immediate future.

Infrastructure	Location	Latitude (S)	Longitude (E)
Roads			
TR03103 (TR31/3)	From km 1.22 to km 33.00	Start 33° 47' 15.15" End 33° 55' 36.23"	Start 20° 7' 51.16" End 20° 26' 54.65"
MR00295 (MR295)	From km 20.00 to km 75.49	Start 33° 45' 5.75" End 33° 33' 18.67"	Start 20° 7' 34.9" End 19° 52' 13.64"
MR00294 (MR294)	From km 0.00 to km 1.59	Start 33° 47' 30.60348" End 33° 47' 30.82"	Start 20° 8' 14.88" End 20° 9' 15.56"
DR01356 (DR1356)	From km 13.06 to km 17.47	Start 33° 47' 30.82819"	Start 20° 9' 15.56"

Public Participation Plan

Infrastructure	Location	Latitude (S)	Longitude (E)
		End 33° 48' 39.86"	End 20° 11' 35.07"
OP06046 (OP6046)	From km 0.75 to km 3.22	Start 33° 48' 39.86" End 33° 49' 50.65"	Start 20° 11' 35.07" End 20° 12' 6.04"
Gabions			
Gabion retaining walls	On MR295 between km 50.070 – km 50.190 LHS, km 50.190 – km 50.350 LHS and km 50.74 – km 50.76 RHS.	Start 33° 41' 30.59" End 33° 41' 34.33"	Start 19° 53' 26.36" End 19° 53' 55.75"
Bridges			
Kingna River Bridge (2645)	TR31/3 - 1.25	33° 47' 16.33"	20° 7' 58.24"
Riet River Bridge (5739)	TR31/3 - 21.96	33° 53' 48.55"	20° 22' 56.74"
Kruispad River Bridge (5740)	TR31/3 - 28.34	33° 53' 3.55"	20° 18' 58.43"
Scheeperrus River Bridge (5741)	TR31/3 - 30.55	33° 54' 24.84"	20° 24' 9.748"
Koo River Bridge (3064)	MR295 - 37.88	33° 38' 16.5"	19° 48' 46.80"
Kiesie River Bridge (3065)	MR295 - 54.39	33° 41' 33.93"	19° 56' 2.32"
Keisie River bridge (5581)	MR295 - 72.58	33° 44' 47.414"	20° 6' 25.084"
Major Culverts			
Major culvert (no structure number)	TR31/3 - 1.92	33° 47' 36.68"	20° 8' 18.86"
Major culvert (C10615)	TR31/3 - 6.69	33° 49' 1.97"	20° 10' 40.80"
Major culvert (no structure number)	TR31/3 - 8.61	33° 49' 45.1"	20° 11' 34.10"
Major culvert (C10616)	TR31/3 - 14.27	-33° 51' 20.45"	20° 14' 34.10"
Major culvert (C10617)	TR31/3 - 14.96	33° 51' 26.86"	20° 15' 0.17"
Major culvert (C10148)	TR31/3 - 18.68	33° 52' 33.01"	20° 16' 56.22"
Major culvert (C10167)	TR31/3 - 19.54	33° 52' 39.21"	20° 17' 28.66"
Major culvert (C10618)	TR31/3 - 23.87	33° 53' 26.66"	20° 20' 6.9"
Major culvert (C10619)	TR31/3 - 25.32	33° 53' 27.48"	20° 21' 3.57"
Major culvert (C10503)	MR295 - 36.03	33° 37' 40.719"	19° 49' 36.30"
Major culvert (C10504)	MR295 - 36.27	33° 37' 48.19"	19° 49' 36.17"
Major culvert (C10505)	MR295 - 36.75	33° 37' 54.88"	19° 49' 19.73"
Major culvert (C10507)	MR295 - 38.36	33° 38' 28.96"	19° 48' 55.42"
Major culvert (C10508)	MR295 - 39.01	33° 38' 37.56"	19° 49' 18.62"
Major culvert (C10509)	MR295 - 41.10	33° 38' 59.6"	19° 49' 38.70"
Major culvert (C10510)	MR295 - 43.61	33° 40' 15.7"	19° 50' 16.9"
Major culvert (C10512)	MR295 - 45.780	33° 41' 17.68"	19° 50' 46.23"
Major culvert (C10513)	MR295 - 64.14	33° 42' 28.3"	20° 2' 17.07"

2. Public Participation Plan

Activity in accordance with point 4.2 of the Information Document for the Development of a Maintenance Management Plan for a Watercourse	Requirements	Proposed
<p>(i) Given written notice to the owner(s) or person(s) in control of the land if the person(s) undertaking the maintenance activity(ies) is not the owner or person in control of the land.</p> <p>(ii) Given written notice to non-participating adjacent landowners (up to 1km upstream and downstream from furthest upstream and downstream maintenance site and opposite side of the river banks) of the development of the MMP. <i>This must also include general notice to adjacent WUA or IB of the proposed MMP development if application is made by a WUA or IB.</i></p> <p>(iv) Given written notice to any organ of state having jurisdiction in respect of any aspect of the activity(ies) proposed within the development of the MMP.</p> <p>(v) Provide written notice and confirmation to the relevant Water Users Association (WUA) or Irrigation Board (IB), of the development of the MMP <i>(if a MMP is not requested and managed through a WUA/IB).</i></p>	<p>You are required to notify any and all potential interested and affected party(ies) of the proposed activity(ies) and allow them the opportunity to comment on the MMP for a watercourse.</p> <p>It is noted, that for the development of MMPs for watercourses within the urban area, by Municipalities, public notice can be undertaken through the advertisement of the development of a MMP within local/community newspapers for the respective areas, with the relevant evidence of such an advertisement included in the final submission.</p>	<p>An extensive I&AP database has been compiled, which identifies affected adjacent landowners, authorities (WUA/IB), organs of state and other affected parties.</p> <p>A summary of the means proposed to notify the various I&APs has been included in the section below. These include email notification, direct telephonic calls, Whatsapp messages, a site notice and advertisement.</p> <p>Figure 3 and 4 shows the identified properties (up to 1km upstream and downstream from furthest upstream and downstream maintenance site and opposite side of the river banks) for which the owner or person in control may be registered as I&APs and provided with written notification in respect of any aspect of the activity(ies) proposed within the development of the MMP.</p> <p>An advertisement will be placed in the local newspaper to notify the public of the proposed maintenance and provide details as to how an I&AP can obtain the documents and provide comment.</p>
<p>(iii) Stakeholder meeting held for all participating and non-participating landowners, in which details and methodology of MMP is</p>		<p>Should the need arise for an information sharing session, a virtual meeting will be set up during which the Engineer, Client and any required</p>

<p>presented. A minimum of two meetings are required, to present on the development of the plan and a final draft version of the plan.</p>		<p>specialist will present on the proposed Maintenance Management Plan. I&APs will be notified about the stakeholder meeting at the start of the PPP. I&APs without access to internet will be contacted telephonically (at applicants cost) and information provided verbally. This will be handled on a case-by-case basis. Participants will be given the opportunity to post questions to the presenters, which will be answered in a Q&A session. Any virtual meetings held will be recorded and made available to all registered I&AP's.</p>
<p>(v) Provided written notice and confirmation to the relevant Water Users Association (WUA) or Irrigation Board (IB) of the development of the MMP, if applicable</p>		<p>The relevant Water Users Association and/or Irrigation Board will be provided with written notice and confirmation of the proposed maintenance.</p>
<p>Activity in accordance with regulation 41(2)(a) to (d) of the EIA Regulations</p>	<p>Requirements</p>	<p>Proposed</p>
<p>(a) fixing a notice board at a place conspicuous to and accessible by the public at the boundary, on the fence or along the corridor of— (i) the site where the activity to which the application or proposed application relates is or is to be undertaken; and (ii) any alternative site;</p>	<p>Proponents/ applicants, EAPs, specialists and professionals, where relevant, must: - ensure that all reasonable measures are taken to identify potential I&APs for purposes of conducting public participation on the application; and - ensure that, as far as is reasonably possible, taking into account the specific aspects of the application-</p>	<p>Notice board fixed as per Figure 3.</p>
<p>(b) giving written notice, in any of the manners provided for in section 47D of the Act, to— (i) the occupiers of the site and, if the proponent or applicant is not the owner or person in control of the site on which the activity is to be undertaken, the owner or person in control of the site where the activity is or is to be undertaken and to any alternative site where the activity is to be undertaken;</p>	<p>(a) information containing all relevant facts in respect of the application or proposed application is made available to potential I&APs; and (b) participation by potential or registered I&APs has been facilitated</p>	<p>An extensive I&AP database has been compiled, which identifies affected adjacent landowners, authorities (WUA/IB), organs of state and other affected parties. A summary of the means proposed to notify the various I&APs has been included in the section below. These include email notification, direct telephonic calls,</p>



Public Participation Plan

<p>(ii) owners, persons in control of, and occupiers of land adjacent to the site where the activity is or is to be undertaken and to any alternative site where the activity is to be undertaken;</p> <p>(iii) the municipal councillor of the ward in which the site and alternative site is situated and any organisation of ratepayers that represent the community in the area;</p> <p>(iv) the municipality which has jurisdiction in the area;</p> <p>(v) any organ of state having jurisdiction in respect of any aspect of the activity; and</p> <p>(vi) any other party as required by the competent authority;</p>	<p>in such a manner that all potential or registered I&APs are provided with a reasonable opportunity to comment on the application or proposed application.</p> <p>In ensuring the above, applicants and EAPs, in addition to the methods contained in Chapter 6 of the EIA Regulations, or as part of reasonable alternative methods proposed in terms of regulation 41(2)(e) of the EIA Regulations, may make use of the following non-exhaustive list of methods :</p>	<p>Whatsapp messages, site notice and advertisement.</p>
<p>(c) placing an advertisement in—</p> <p>(i) one local newspaper; or</p> <p>(ii) any official Gazette that is published specifically for the purpose of providing public notice of applications or other submissions made in terms of these Regulations;</p>	<p>emails, websites, Zero Data Portals, Cloud Based Services, or similar platforms, direct telephone calls, virtual meetings, newspaper notices, radio advertisements, community representatives, distribution of notices at places that are accessible to potential I&APs.</p>	<p>An advertisement will be placed in the Local newspaper to notify the public of the proposed maintenance and provide details as to how an I&AP can obtain the documents and provide comment.</p>
<p>(d) placing an advertisement in at least one provincial newspaper or national newspaper, if the activity has or may have an impact that extends beyond the boundaries of the metropolitan or district municipality in which it is or will be undertaken: Provided that this paragraph need not be complied with if an advertisement has been placed in an official Gazette referred to in paragraph (c)(ii)</p>		
<p>(e) using reasonable alternative methods, as agreed to by the competent authority, in those instances where a person is desirous of but unable to participate in the process due to—</p>		<ul style="list-style-type: none"> • I&AP's who do not have access to email will be notified of the process via n sms or Whatsapp medium if appropriate. If the I&AP does not have access to either an email



Public Participation Plan

<p>(i) illiteracy; (ii) disability; or (iii) any other disadvantage</p>		<p>or cellphone, they will be physically notified in line with Covid Protocols.</p> <ul style="list-style-type: none"> Information containing all relevant facts in respect of the application or proposed application will also be circulated in this way if appropriate. If we are made aware of any I&AP with illiteracy, disability or other disadvantages, we will engage with such I&AP to ensure their issues are noted by accommodating the I&AP in a unique way. i.e Verbal explanations for those who are blind or the utilisations of visual aids for those who are illiterate, involving the I&APs family and guardians to ensure that the I&AP is afforded an equal opportunity.
<p>Activity in accordance with regulation 4(1)(a) to (c) of the EIA Regulations</p>	<p>Requirements</p>	<p>Proposed</p>
<p>4(1) Unless indicated otherwise, after a competent authority has reached a decision on an application, the competent authority must, in writing and within 5 days– (a) provide the applicant with the decision; (b) give reasons for the decision to the applicant; and (c) where applicable, draw the attention of the applicant to the fact that an appeal may be lodged against the decision in terms of the National Appeals Regulations, if such appeal is available in the circumstances of the decision.</p>	<p>Proponents/ applicants, EAPs, specialists and professionals, where relevant, must ensure: (b) participation by potential or registered I&APs has been facilitated in such a manner that all potential or registered I&APs are provided with a reasonable opportunity to comment on the application or proposed application.</p> <p>Applicants and EAPs, in addition to the methods contained in Chapter 6 of the EIA Regulations, or as part of reasonable alternative methods proposed in terms of</p>	<p>A summary of the means proposed to notify the various I&APs has been included in the section below. These include email notification, direct telephonic calls, Whatsapp messages, site notice and advertisement.</p>



Public Participation Plan

	<p>regulation 41(2)(e) of the EIA Regulations, may make use of the following non-exhaustive list of methods : emails, websites, Zero Data Portals, Cloud Based Services, or similar platforms, direct telephone calls, virtual meetings, newspaper notices, radio advertisements, community representatives, distribution of notices at places that are accessible to potential I&APs.</p>	
--	--	--

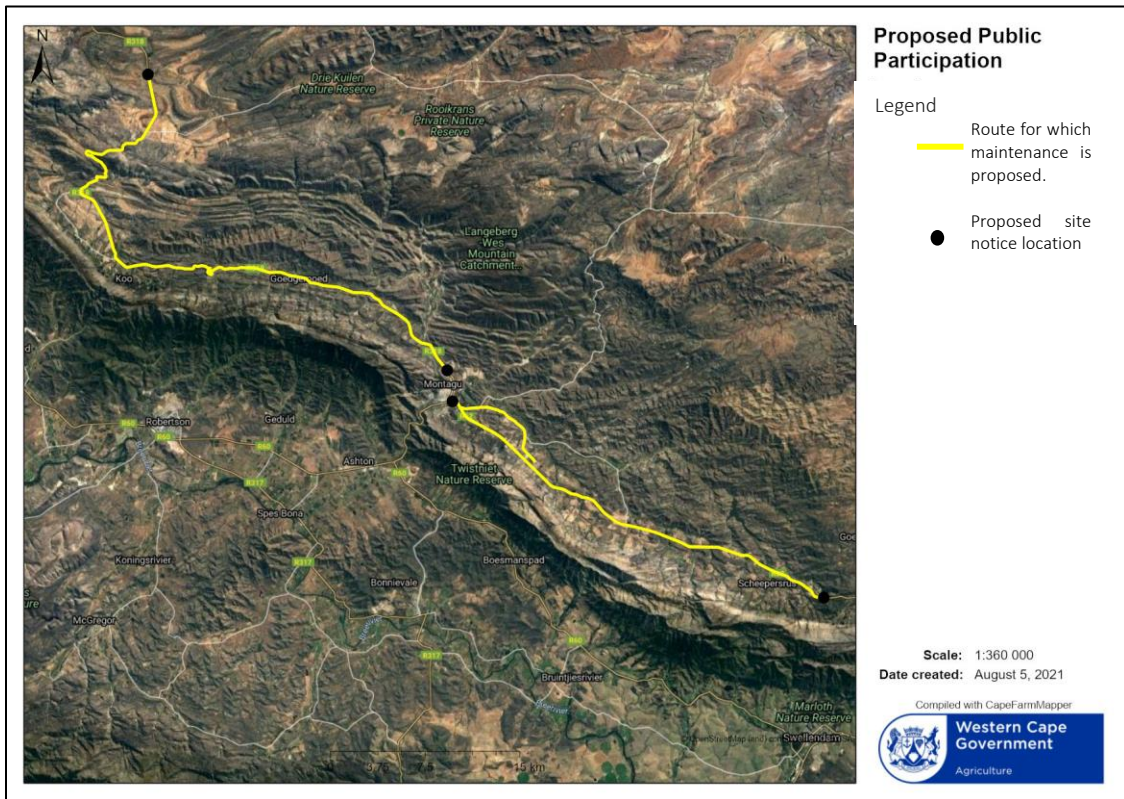

Figure 3: Proposed distribution of onsite notices

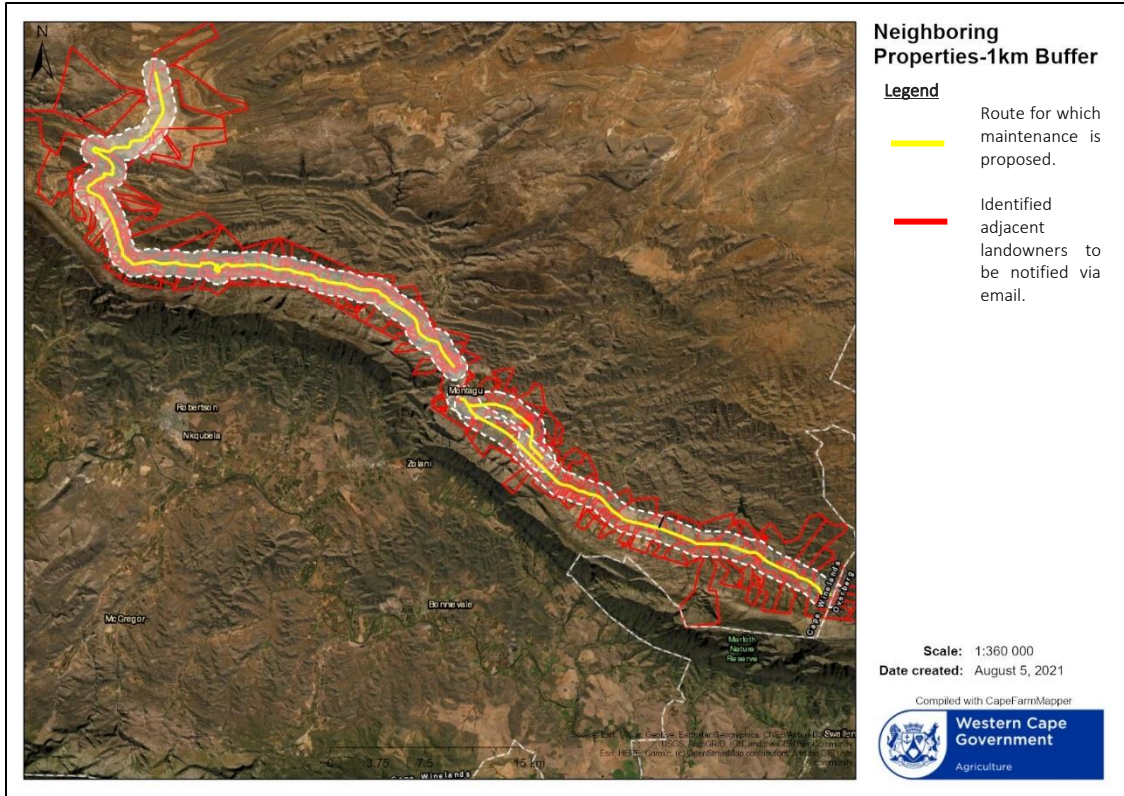

Figure 4: Identified adjacent landowners - up to 1km upstream and downstream from furthest upstream and downstream maintenance site, to be notified via an email notification.

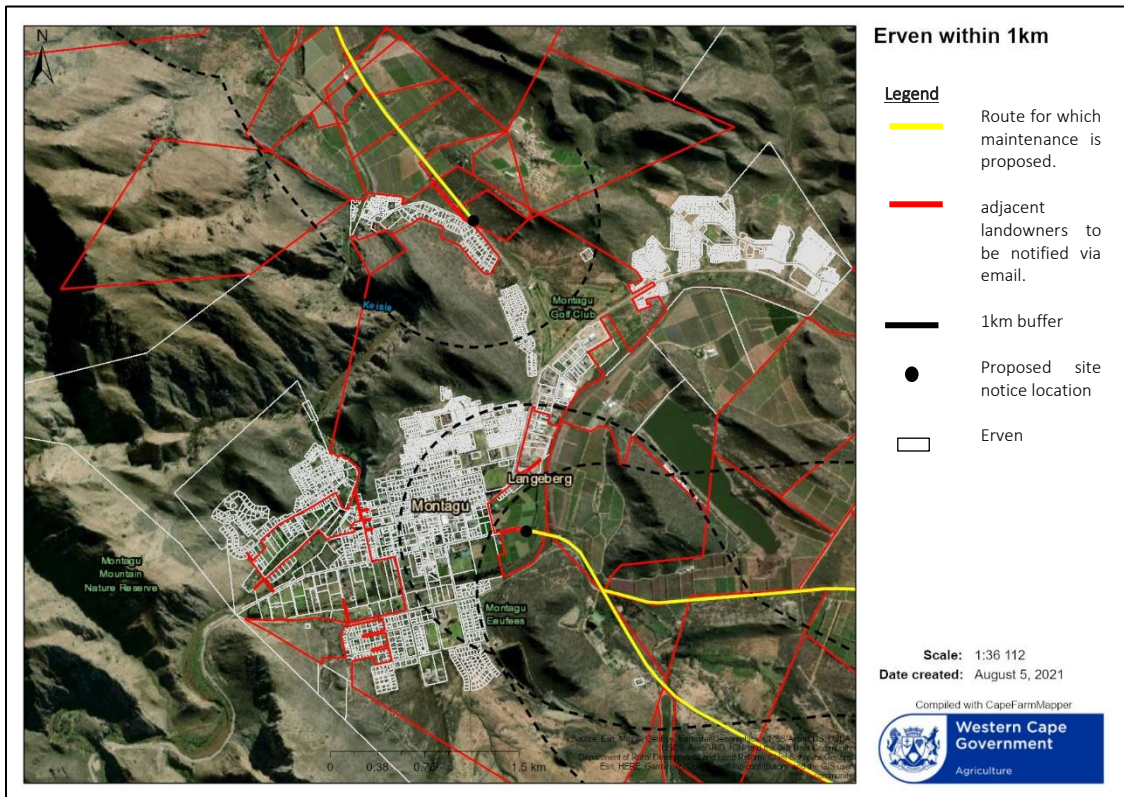

Figure 5: Numerous erven situated within 1km of the proposed maintenance

Due to the presence of congested erven situated within the town of Montagu, it would be impractical to notify each individual household. Site notices will be situated at the nearest point of proposed maintenance to the clustered Erven.

AVAILABILITY OF REPORTS FOR REVIEW & COMMENT

All documents / reports with annexures will be uploaded onto the SES website for download, review and comment. The SEscc website is designed to be mobile friendly, allowing those with only mobile internet the availability to view the relevant reports. On request, reports will also be shared via bulk online sharing sites such as WeTransfer.

Any person(s) wishing to register as an I&AP, who may not be able to obtain documents via WeTransfer or the SES website, are encouraged to contact us within the allotted public participation period, and we will make alternative arrangements where necessary. All arrangements made will ensure the safety of the I&AP by following Covid-19 protocols.

PUBLIC INFORMATION MEETING

Should the need arise for an information sharing session, a virtual meeting will be set up during which the Engineer, Client and any required specialist will present on the Maintenance Management Plan. Participants will be given the opportunity to post questions to the presenters, which will be answered in a Q&A session. Any virtual meetings held will be recorded and made available to all registered I&AP's.



3. Identified Interested and Affected Parties.

AUTHORITIES AND ORGANS OF STATE

The following Authorities and Organs of State will be consulted during Public Participation:

STATE DEPARTMENTS AND ORGANS OF STATE				
AUTHORITY	CONTACT PERSON	MEANS OF NOTIFICATION		
		INITIAL NOTIFICATION	PREFERRED METHOD OF NOTIFICATION	PREFERRED METHOD OF DOCUMENT RECEIPT
Western Cape Government: Department of Environmental Affairs and Development Planning - Development Management (Region 2)	Mr. Z Toefy	Email notification		
Western Cape Government: Department of Environmental Affairs and Development Planning - Development Management (Region 2)	Ms. A Hamdulay	Email notification		
Western Cape Government: Department of Environmental Affairs and Development Planning - Development Management (Region 2)	Ms. M Schippers	Email notification		
Eskom: Land Development	Mr. O Peters	Email notification		
DEA&DP: Pollution Management	Ms. A McClelland	Email notification		
Department of Agriculture, Forestry and Fisheries (DAFF)	Ms. T Ndudla	Email notification		
Breede-Gouritz Catchment: Baden	Ms. C Jordaan	Email notification		
Irrigation Board / Water Users Association: Buffeljagsrivier	Mr. P Krynauw	Email notification		
Irrigation Board / Water Users Association: Cogmanskloof	Mr. R van Dijk	Email notification		
Irrigation Board / Water Users Association: Dwariga	Mr. N Engel	Email notification		
Irrigation Board / Water Users Association: Kingna	Mr. J Kriel	Email notification		

Public Participation Plan

Breede-Gouritz Catchment Management Agency	Ms. E Rossouw	Email notification		
Western Cape Government: Department of Transport and Public Works	Mr. J Prodehl	Email notification		
Western Cape Government: Department of Agriculture	Mr. C van der Walt	Email notification		
Western Cape Government: Department of Agriculture - Sustainable Resource Management, Land Care Programme	Mr F Steyn	Email notification		
Heritage Western Cape	Ms. S Bernardt	Email notification		
CapeNature	Rhett Smart	Email notification		
SANParks	Esther Howard	Email notification		
SANParks	Kenet Makondo	Email notification		
Cape Winelands District Municipality: Municipal Manager	Mr. M Mgajo	Email notification		
Cape Winelands District Municipality: Executive Director: Infrastructure Development Services	Mr. F Van Eck	Email notification		
Cape Winelands District Municipality: Executive Director: Community Development and Planning Services	Mr. CV Schroeder	Email notification		
Cape Winelands District Municipality: Executive Director: Regional Development and Planning Services: Local Economic Development	Cllr JJ du Plessis	Email notification		
Cape Winelands District Municipality: Community and Developmental Services: Fire Services, Disaster Management and Environmental Health	Cllr LW Niehaus	Email notification		
Langeberg Local Municipality: Municipal Manager	Mr. ASA De Klerk	Email notification		
Langeberg Local Municipality: Director Corporate Services	Mr. AWJ Everson	Email notification		
Langeberg Local Municipality: Director Engineering Services	Mr. M Johnson	Email notification		
Langeberg Local Municipality: Strategy and Social Development	Ms. C.O. Matthys	Email notification		
Langeberg Local Municipality: Ward 7	Cllr J Kriel	Email notification		

Public Participation Plan

Langeberg Local Municipality: Ward 11	Cllr JDF van Zyl	Email notification		
Langeberg Local Municipality: Ward 12	Cllr EMJ Scheffers	Email notification		

ADJACENT LANDOWNERS / OCCUPIERS AND INTERESTED AND AFFECTED PARTIES

The following Interested & Affected Parties will be notified during Public Participation:

INTERESTED AND AFFECTED PARTIES				
REGISTERED I&APS				
ORGANIZATION	CONTACT PERSON	INITIAL NOTIFICATION	PREFERRED METHOD OF NOTIFICATION	PREFERRED METHOD OF DOCUMENT RECEIPT
Gouritz Cluster Biosphere Reserve (GCBR)	Mr. A Fowler	Email notification	•	•
ADJACENT LANDOWNERS / OCCUPIERS				
DESCRIPTION/NAME	IDENTIFICATION	INITIAL NOTIFICATION	PREFERRED METHOD OF NOTIFICATION	PREFERRED METHOD OF DOCUMENT RECEIPT
Name: WARME WATER Farm Nr: RE/3/172 SG Code: C05000000000017200003		Email notification	•	•
Name: WARME WATER Farm Nr: RE/172 SG Code: C05000000000017200000		Email notification	•	•
Name: n/a Farm Nr: 2/173 SG Code: C05000000000017300002		Email notification	•	•
Name: n/a Farm Nr: 3/173 SG Code: C05000000000017300003		Email notification	•	•
Name: n/a Farm Nr: RE/173 SG Code: C05000000000017300000		Email notification	•	•
Name: KRUISPAD Farm Nr: 1/175 SG Code: C05000000000017500001		Email notification	•	•

Public Participation Plan

Name: KRUIPAD Farm Nr: RE/175 SG Code: C0500000000001750000		Email notification	•	•
Name: KRUIPAD Farm Nr: 4/176 SG Code: C0500000000001760004		Email notification	•	•
Name: KRUIPAD Farm Nr: 7/176 SG Code: C0500000000001760007		Email notification	•	•
Name: KRUIPAD Farm Nr: 33/176 SG Code: C0500000000001760033		Email notification	•	•
Name: KRUIPAD Farm Nr: 26/176 SG Code: C0500000000001760026		Email notification	•	•
Name: KRUIPAD Farm Nr: RE/27/176 SG Code: C0500000000001760027		Email notification	•	•
Name: KRUIPAD Farm Nr: 20/176 SG Code: C0500000000001760020		Email notification	•	•
Name: KRUIPAD Farm Nr: RE/176 SG Code: C0500000000001760000		Email notification	•	•
Name: TWIST NIET Farm Nr: 1/180 SG Code: C0500000000001800001		Email notification	•	•
Name: TWIST NIET Farm Nr: 179 SG Code: C0500000000001790000		Email notification	•	•
Name: TWIST NIET Farm Nr: RE/180 SG Code: C0500000000001800000		Email notification	•	•
Name: RIET RIVIER Farm Nr: 27/181 SG Code: C05000000000018100027		Email notification	•	•

Public Participation Plan

Name: RIET RIVIER Farm Nr: 24/181 SG Code: C05000000000018100024		Email notification	•	•
Name: RIET RIVIER Farm Nr: 3/181 SG Code: C05000000000018100003		Email notification	•	•
Name: RIET RIVIER Farm Nr: 19/181 SG Code: C05000000000018100019		Email notification	•	•
Name: RIET RIVIER Farm Nr: RE/10/181 SG Code: C05000000000018100010		Email notification	•	•
Name: RIET RIVIER Farm Nr: 22/181 SG Code: C05000000000018100022		Email notification	•	•
Name: JAN LOOTS RIVIER Farm Nr: 4/185 SG Code: C05000000000018500004		Email notification	•	•
Name: n/a Farm Nr: 208 SG Code: C05000000000020800000		Email notification	•	•
Name: KLIPKUIL Farm Nr: 19/168 SG Code: C05000000000016800019		Email notification	•	•
Name: LEEUW RIVIER Farm Nr: 17/186 SG Code: C05000000000018600017		Email notification	•	•
Name: LEEUW RIVIER Farm Nr: 16/186 SG Code: C05000000000018600016		Email notification	•	•
Name: LEEUW RIVIER Farm Nr: 13/186 SG Code: C05000000000018600013		Email notification	•	•
Name: LEEUW RIVIER Farm Nr: 15/186 SG Code: C05000000000018600015		Email notification	•	•

Public Participation Plan

Name: LEEUW RIVIER Farm Nr: 14/186 SG Code: C05000000000018600014		Email notification	•	•
Name: LEEUW RIVIER Farm Nr: 26/186 SG Code: C05000000000018600026		Email notification	•	•
Name: LEEUW RIVIER Farm Nr: 18/186 SG Code: C05000000000018600018		Email notification	•	•
Name: KLIPKUIL Farm Nr: RE/11/168 SG Code: C05000000000016800011		Email notification	•	•
Name: RIET VALLEI Farm Nr: 1/167 SG Code: C05000000000016700001		Email notification	•	•
Name: RIET VALLEI Farm Nr: 59/167 SG Code: C05000000000016700059		Email notification	•	•
Name: RIET VALLEI Farm Nr: 32/167 SG Code: C05000000000016700032		Email notification	•	•
Name: RIET VALLEI Farm Nr: 33/167 SG Code: C05000000000016700033		Email notification	•	•
Name: RIET VALLEI Farm Nr: 31/167 SG Code: C05000000000016700031		Email notification	•	•
Name: RIET VALLEI Farm Nr: RE/55/167 SG Code: C05000000000016700055		Email notification	•	•
Name: RIET VALLEI Farm Nr: 48/167 SG Code: C05000000000016700048		Email notification	•	•
Name: RIET VALLEI Farm Nr: 48/167 SG Code: C05000000000016700048		Email notification	•	•

Public Participation Plan

Name: RIET VALLEI Farm Nr: 54/167 SG Code: C05000000000016700054		Email notification	•	•
Name: RIET VALLEI Farm Nr: 73/167 SG Code: C05000000000016700073		Email notification	•	•
Name: RIET VALLEI Farm Nr: 1/230 SG Code: C05000000000023000001		Email notification	•	•
Name: RIET VALLEI Farm Nr: RE/8/167 SG Code: C05000000000016700008		Email notification	•	•
Name: RIET VALLEI Farm Nr: 9/167 SG Code: C05000000000016700009		Email notification	•	•
Name: RIET VALLEI Farm Nr: 10/167 SG Code: C05000000000016700010		Email notification	•	•
Name: RIET VALLEI Farm Nr: 63/167 SG Code: C05000000000016700063		Email notification	•	•
Name: RIET VALLEI Farm Nr: 68/167 SG Code: C05000000000016700068		Email notification	•	•
Name: BERGSIG Farm Nr: 165 SG Code: C05000000000016500000		Email notification	•	•
Name: WITTE KLEY Farm Nr: RE/9/164 SG Code: C05000000000016400009		Email notification	•	•
Name: DERDE HEUVEL Farm Nr: RE/210 SG Code: C05000000000021000000		Email notification	•	•
Name: DERDE HEUVEL Farm Nr: 16/149 SG Code: C05000000000014900016		Email notification	•	•

Public Participation Plan

Name: n/a Farm Nr: 27/149 SG Code: C05000000000014900027		Email notification	•	•
Name: DERDE HEUVEL Farm Nr: RE/210 SG Code: C05000000000021000000		Email notification	•	•
Name: n/a Farm Nr: 235 SG Code: C05000000000023500000		Email notification	•	•
Name: n/a Farm Nr: 233 SG Code: C05000000000023300000		Email notification	•	•
Name: DERDE HEUVEL Farm Nr: 18/149 SG Code: C05000000000014900018		Email notification	•	•
Name: DERDE HEUVEL Farm Nr: 11/149 SG Code: C05000000000014900011		Email notification	•	•
Name: n/a Farm Nr: 1/152 SG Code: C05000000000015200001		Email notification	•	•
Name: DERDE HEUVEL Farm Nr: 7/149 SG Code: C05000000000014900007		Email notification	•	•
Name: GEELBOSLAAGTE Farm Nr: RE/239 SG Code: C05000000000023900000		Email notification	•	•
Name: DERDE HEUVEL Farm Nr: RE/149 SG Code: C05000000000014900000		Email notification	•	•
Name: DERDE HEUVEL Farm Nr: 33/149 SG Code: C05000000000014900033		Email notification	•	•
Name: HELPMEKAAR Farm Nr: RE/213 SG Code: C05000000000021300000		Email notification	•	•

Public Participation Plan

Name: DERDE HEUVEL Farm Nr: RE/149 SG Code: C05000000000014900000		Email notification	•	•
Name: DERDE HEUVEL Farm Nr: 22/149 SG Code: C05000000000014900022		Email notification	•	•
Name: WITTE KLEY Farm Nr: 11/164 SG Code: C05000000000016400011		Email notification	•	•
Name: WITTE KLEY Farm Nr: RE/3/164 SG Code: C05000000000016400003		Email notification	•	•
Name: WITTE KLEY Farm Nr: RE/4/164 SG Code: C05000000000016400004		Email notification	•	•
Name: RIET VALLEI Farm Nr: 5/167 SG Code: C05000000000016700005		Email notification	•	•
Name: GEELBOSLAAGTE Farm Nr: 1/239 SG Code: C05000000000023900001		Email notification	•	•
Name: BERGENDAL Farm Nr: 222 SG Code: C05000000000022200000		Email notification	•	•
Name: RIET VALLEI Farm Nr: RE/230 SG Code: C05000000000023000000		Email notification	•	•
Name: RIET VALLEI Farm Nr: RE/167 SG Code: C05000000000016700000		Email notification	•	•
Name: RIET VALLEI Farm Nr: 61/167 SG Code: C05000000000016700061		Email notification	•	•
Name: RIET VALLEI Farm Nr: 80/167 SG Code: C05000000000016700080		Email notification	•	•

Public Participation Plan

Name: RIET VALLEI Farm Nr: 27/167 SG Code: C05000000000016700027		Email notification	•	•
Name: RIET VALLEI Farm Nr: 66/167 SG Code: C05000000000016700066		Email notification	•	•
Name: RIET VALLEI Farm Nr: 27/167 SG Code: C05000000000016700027		Email notification	•	•
Name: RIET VALLEI Farm Nr: 36/167 SG Code: C05000000000016700036		Email notification	•	•
Name: RIET VALLEI Farm Nr: 15/167 SG Code: C05000000000016700015		Email notification	•	•
Name: RIET VALLEI Farm Nr: 57/167 SG Code: C05000000000016700057		Email notification	•	•
Name: LEEUW RIVIER Farm Nr: 249 SG Code: C05000000000024900000		Email notification	•	•
Name: RIET VALLEI Farm Nr: 23/167 SG Code: C05000000000016700023		Email notification	•	•
Name: RIET VALLEI Farm Nr: 29/167 SG Code: C05000000000016700029		Email notification	•	•
Name: RIET VALLEI Farm Nr: 14/167 SG Code: C05000000000016700014		Email notification	•	•
Name: LEEUW RIVIER Farm Nr: 27/186 SG Code: C05000000000018600027		Email notification	•	•
Name: LEEUW RIVIER Farm Nr: 20/186 SG Code: C05000000000018600020		Email notification	•	•

Public Participation Plan

Name: LEEUW RIVIER Farm Nr: 21/186 SG Code: C05000000000018600021		Email notification	•	•
Name: LEEUW RIVIER Farm Nr: 31/186 SG Code: C05000000000018600031		Email notification	•	•
Name: LEEUW RIVIER Farm Nr: 4/186 SG Code: C05000000000018600004		Email notification	•	•
Name: LEEUW RIVIER Farm Nr: RE/28/186 SG Code: C05000000000018600028		Email notification	•	•
Name: RIET RIVIER Farm Nr: 16/181 SG Code: C05000000000018100016		Email notification	•	•
Name: RIET RIVIER Farm Nr: RE/9/181 SG Code: C05000000000018100009		Email notification	•	•
Name: QUARRIEBOSCH KLOOF Farm Nr: RE/170 SG Code: C05000000000017000000		Email notification	•	•
Name: RIET RIVIER Farm Nr: 4/181 SG Code: C05000000000018100004		Email notification	•	•
Name: RIET RIVIER Farm Nr: 14/181 SG Code: C05000000000018100014		Email notification	•	•
Name: KRUISPAD Farm Nr: 9/176 SG Code: C05000000000017600009		Email notification	•	•
Name: KRUISPAD Farm Nr: 15/176 SG Code: C05000000000017600015		Email notification	•	•
Name: n/a Farm Nr: 224 SG Code: C05000000000022400000		Email notification	•	•

Public Participation Plan

Name: KRUISPAD Farm Nr: 4/175 SG Code: C05000000000017500004		Email notification	•	•
Name: n/a Farm Nr: 189 SG Code: C05000000000018900000		Email notification	•	•
Name: HET GOED GELOOF Farm Nr: 24/70 SG Code: C07300000000007000024		Email notification	•	•
Name: HET GOED GELOOF Farm Nr: RE/12/70 SG Code: C07300000000007000012		Email notification	•	•
Name: HET GOED GELOOF Farm Nr: RE/21/70 SG Code: C07300000000007000021		Email notification	•	•
Name: HET GOED GELOOF Farm Nr: 25/70 SG Code: C07300000000007000025		Email notification	•	•
Name: KRUISPAD Farm Nr: 22/176 SG Code: C05000000000017600022		Email notification	•	•
Erf Nr: 940 SG Code: C05000020000094000000		Email notification	•	•
Erf Nr: RE/1 SG Code: C05000020000000100000		Email notification	•	•
Name: n/a Farm Nr: RE/2/147 SG Code: C05000000000014700002		Email notification	•	•
Name: DERDE HEUVEL Farm Nr: RE/1/149 SG Code: C05000000000014900001		Email notification	•	•
Name: DERDE HEUVEL Farm Nr: 25/149 SG Code: C05000000000014900025		Email notification	•	•
Name: DERDE HEUVEL Farm Nr: 24/149 SG Code: C05000000000014900024		Email notification	•	•

Public Participation Plan

Name: DERDE HEUVEL Farm Nr: 9/149 SG Code: C05000000000014900009		Email notification	•	•
Name: DERDE HEUVEL Farm Nr: 3/149 SG Code: C05000000000014900003		Email notification	•	•
Name: DERDE HEUVEL Farm Nr: 4/149 SG Code: C05000000000014900004		Email notification	•	•
Name: DERDE HEUVEL Farm Nr: 13/149 SG Code: C05000000000014900013		Email notification	•	•
Name: DERDE HEUVEL Farm Nr: 11/149 SG Code: C05000000000014900011		Email notification	•	•
Name: DERDE HEUVEL Farm Nr: 15/149 SG Code: C05000000000014900015		Email notification	•	•
Name: DERDE HEUVEL Farm Nr: 26/149 SG Code: C05000000000014900026		Email notification	•	•
Name: DERDE HEUVEL Farm Nr: RE/210 SG Code: C05000000000021000000		Email notification	•	•
Name: DERDE HEUVEL Farm Nr: 30/149 SG Code: C05000000000014900030		Email notification	•	•
Name: WITTE KLEY Farm Nr: 5/164 SG Code: C05000000000016400005		Email notification	•	•
Erf Nr: 4372 SG Code: C05000020000437200000		Email notification	•	•
Erf Nr: 940 SG Code: C05000020000094000000		Email notification	•	•
Erf Nr: RE/3651 SG Code: C05000020000365100000		Email notification	•	•

Public Participation Plan

Erf Nr: RE/535 SG Code: C05000020000053500000		Email notification	•	•
Erf Nr: 5168 SG Code: C05000020000516800000		Email notification	•	•
Name: HET BAD Farm Nr: 1/129 SG Code: C05000000000012900001		Email notification	•	•
Name: HET BAD Farm Nr: RE/129 SG Code: C05000000000012900000		Email notification	•	•
Name: HET BAD Farm Nr: 2/129 SG Code: C05000000000012900002		Email notification	•	•
Name: ANNEX KRUIS Farm Nr: 1/127 SG Code: C05000000000012700001		Email notification	•	•
Name: ANNEX KRUIS Farm Nr: RE/127 SG Code: C05000000000012700000		Email notification	•	•
Name: ANNEX KRUIS Farm Nr: 2/127 SG Code: C05000000000012700002		Email notification	•	•
Name: ANNEX KRUIS Farm Nr: 3/127 SG Code: C05000000000012700003		Email notification	•	•
Name: BORDEAUX Farm Nr: 1/126 SG Code: C05000000000012600001		Email notification	•	•
Name: VOORUITZIGT Farm Nr: RE/130 SG Code: C05000000000013000000		Email notification	•	•
Name: KRUIS Farm Nr: 15/123 SG Code: C05000000000012300015		Email notification	•	•
Name: KRUIS Farm Nr: 14/123 SG Code: C05000000000012300014		Email notification	•	•

Public Participation Plan

Name: KRUIS Farm Nr: 32/123 SG Code: C05000000000012300032		Email notification	•	•
Name: KRUIS Farm Nr: RE/17/123 SG Code: C05000000000012300017		Email notification	•	•
Name: KRUIS Farm Nr: RE/20/123 SG Code: C05000000000012300020		Email notification	•	•
Name: KRUIS Farm Nr: 31/123 SG Code: C05000000000012300031		Email notification	•	•
Name: KRUIS Farm Nr: 7/123 SG Code: C05000000000012300007		Email notification	•	•
Name: KRUIS Farm Nr: 22/123 SG Code: C05000000000012300022		Email notification	•	•
Name: KRUIS Farm Nr: 1/123 SG Code: C05000000000012300001		Email notification	•	•
Name: KIESIES HOOGTE Farm Nr: 89 SG Code: C05000000000008900000		Email notification	•	•
Name: KIESIES HOOGTE OUTSPAN Farm Nr: RE/90 SG Code: C05000000000009000000		Email notification	•	•
Name: KIESIES HOOGTE OUTSPAN Farm Nr: 1/90 SG Code: C05000000000009000001		Email notification	•	•
Name: THORNLANDS Farm Nr: 91 SG Code: C05000000000009100000		Email notification	•	•
Name: KEISIES DOORNS Farm Nr: 92 SG Code: C05000000000009200000		Email notification	•	•

Public Participation Plan

Name: MIMOSA Farm Nr: 93 SG Code: C05000000000009300000		Email notification	•	•
Name: GOEDE MOED Farm Nr: 17/122 SG Code: C050000000000012200017		Email notification	•	•
Name: GOEDE MOED Farm Nr: 15/122 SG Code: C050000000000012200015		Email notification	•	•
Name: GOEDE MOED Farm Nr: RE/6/122 SG Code: C050000000000012200006		Email notification	•	•
Name: GOEDE MOED Farm Nr: 9/122 SG Code: C050000000000012200009		Email notification	•	•
Name: GOEDE MOED Farm Nr: 4/122 SG Code: C050000000000012200004		Email notification	•	•
Name: GOEDE MOED Farm Nr: RE/3/122 SG Code: C050000000000012200003		Email notification	•	•
Name: GOEDE MOED Farm Nr: 12/122 SG Code: C050000000000012200012		Email notification	•	•
Name: n/a Farm Nr: 4/119 SG Code: C050000000000011900004		Email notification	•	•
Name: n/a Farm Nr: RE/2/119 SG Code: C050000000000011900002		Email notification	•	•
Name: n/a Farm Nr: RE/7/119 SG Code: C050000000000011900007		Email notification	•	•
Name: n/a Farm Nr: 3/119 SG Code: C050000000000011900003		Email notification	•	•

Public Participation Plan

Name: n/a Farm Nr: 8/119 SG Code: C05000000000011900008		Email notification	•	•
Name: n/a Farm Nr: 28/116 SG Code: C05000000000011600028		Email notification	•	•
Name: n/a Farm Nr: 29/116 SG Code: C05000000000011600029		Email notification	•	•
Name: n/a Farm Nr: 232 SG Code: C05000000000023200000		Email notification	•	•
Name: HARMONIE Farm Nr: 202 SG Code: C05000000000020200000		Email notification	•	•
Name: HARMONIE Farm Nr: 201 SG Code: C05000000000020100000		Email notification	•	•
Name: n/a Farm Nr: 24/116 SG Code: C05000000000011600024		Email notification	•	•
Name: n/a Farm Nr: RE/6/116 SG Code: C05000000000011600006		Email notification	•	•
Name: n/a Farm Nr: 14/116 SG Code: C05000000000011600014		Email notification	•	•
Name: n/a Farm Nr: 7/116 SG Code: C05000000000011600007		Email notification	•	•
Name: COOSBERG Farm Nr: 2/114 SG Code: C05000000000011400002		Email notification	•	•
Name: COOSBERG OUTSPAN Farm Nr: 115 SG Code: C05000000000011500000		Email notification	•	•

Public Participation Plan

Name: CONCORDIA Farm Nr: 6/110 SG Code: C05000000000011000006		Email notification	•	•
Name: CONCORDIA Farm Nr: RE/3/110 SG Code: C05000000000011000003		Email notification	•	•
Name: n/a Farm Nr: 207 SG Code: C05000000000020700000		Email notification	•	•
Name: n/a Farm Nr: 2/107 SG Code: C05000000000010700002		Email notification	•	•
Name: n/a Farm Nr: RE/107 SG Code: C05000000000010700000		Email notification	•	•
Name: n/a Farm Nr: 1/108 SG Code: C05000000000010800001		Email notification	•	•
Name: n/a Farm Nr: 195 SG Code: C05000000000019500000		Email notification	•	•
Name: UITVLUGT Farm Nr: 3/109 SG Code: C05000000000010900003		Email notification	•	•
Name: CONCORDIA Farm Nr: 10/110 SG Code: C05000000000011000010		Email notification	•	•
Name: CONCORDIA Farm Nr: 12/110 SG Code: C05000000000011000012		Email notification	•	•
Name: CONCORDIA Farm Nr: RE/110 SG Code: C05000000000011000000		Email notification	•	•
Name: CONCORDIA Farm Nr: 7/110 SG Code: C05000000000011000007		Email notification	•	•

Public Participation Plan

Name: UITVLUGT Farm Nr: 4/109 SG Code: C05000000000010900004		Email notification	•	•
Name: UITVLUGT Farm Nr: RE/1/109 SG Code: C05000000000010900001		Email notification	•	•
Name: CONCORDIA Farm Nr: RE/5/110 SG Code: C05000000000011000005		Email notification	•	•
Name: CONCORDIA Farm Nr: 13/110 SG Code: C05000000000011000013		Email notification	•	•
Name: THE COO Farm Nr: RE/3/51 SG Code: C05000000000005100003		Email notification	•	•
Name: THE COO Farm Nr: 13/51 SG Code: C05000000000005100013		Email notification	•	•
Name: THE COO Farm Nr: 5/51 SG Code: C05000000000005100005		Email notification	•	•
Name: ANNEX VERZAMELING Farm Nr: 4/52 SG Code: C05000000000005200004		Email notification	•	•
Name: ANNEX VERZAMELING Farm Nr: 2/52 SG Code: C05000000000005200002		Email notification	•	•
Name: THE COO Farm Nr: 9/51 SG Code: C05000000000005100009		Email notification	•	•
Name: THE COO Farm Nr: 10/51 SG Code: C05000000000005100010		Email notification	•	•
Name: ANNEX VERZAMELING Farm Nr: 3/52 SG Code: C05000000000005200003		Email notification	•	•

Public Participation Plan

Name: ANNEX VERZAMELING Farm Nr: RE/52 SG Code: C05000000000005200000		Email notification	•	•
Name: THE COO Farm Nr: 11/51 SG Code: C05000000000005100011		Email notification	•	•
Name: THE COO Farm Nr: 20/51 SG Code: C05000000000005100020		Email notification	•	•
Name: THE COO Farm Nr: 12/51 SG Code: C05000000000005100012		Email notification	•	•
Name: n/a Farm Nr: 1/242 SG Code: C05000000000024200001		Email notification	•	•
Name: THE COO Farm Nr: 4/51 SG Code: C05000000000005100004		Email notification	•	•
Name: DONKER KLOOF Farm Nr: RE/41 SG Code: C05000000000004100000		Email notification	•	•
Name: DONKER KLOOF OUTSPAN Farm Nr: 40 SG Code: C05000000000004000000		Email notification	•	•
Name: LEEUW HOEK Farm Nr: 1/54 SG Code: C05000000000005400001		Email notification	•	•
Name: DONKER KLOOF Farm Nr: RE/42 SG Code: C05000000000004200000		Email notification	•	•
Name: DONKER KLOOF Farm Nr: RE/42 SG Code: C05000000000004200000		Email notification	•	•
Name: EENDRAGT Farm Nr: RE/1/38 SG Code: C05000000000003800001		Email notification	•	•

Public Participation Plan

Name: EENDRAGT Farm Nr: 8/38 SG Code: C05000000000003800008		Email notification	•	•
Name: EENDRAGT Farm Nr: 11/38 SG Code: C05000000000003800011		Email notification	•	•
Name: DE BRAAK Farm Nr: 5/7 SG Code: C05000000000000700005		Email notification	•	•
Name: DE BRAAK Farm Nr: RE/7 SG Code: C05000000000000700000		Email notification	•	•
Name: DE BRAAK Farm Nr: 1/7 SG Code: C05000000000000700001		Email notification	•	•
Name: EZELSJACHT Farm Nr: 2/171 SG Code: C08500000000017100002		Email notification	•	•
Name: MIDDEL BERG Farm Nr: 5 SG Code: C05000000000000500000		Email notification	•	•
Name: EENDRAGT Farm Nr: 2/38 SG Code: C05000000000003800002		Email notification	•	•
Name: EENDRAGT Farm Nr: RE/37 SG Code: C05000000000003700000		Email notification	•	•
Name: n/a Farm Nr: RE/43 SG Code: C05000000000004300000		Email notification	•	•
Name: BIESIES POL Farm Nr: RE/42 SG Code: C05000000000004200000		Email notification	•	•
Name: LEEUW HOEK Farm Nr: 7/54 SG Code: C05000000000005400007		Email notification	•	•

Public Participation Plan

Name: LEEUW HOEK Farm Nr: RE/54 SG Code: C05000000000005400000		Email notification	•	•
Name: THE COO Farm Nr: 7/51 SG Code: C05000000000005100007		Email notification	•	•
Name: THE COO Farm Nr: 22/51 SG Code: C05000000000005100022		Email notification	•	•
Name: LEEUW HOEK Farm Nr: 4/54 SG Code: C05000000000005400004		Email notification	•	•
Name: LEEUW HOEK Farm Nr: 3/54 SG Code: C05000000000005400003		Email notification	•	•
Name: LEEUW HOEK Farm Nr: 5/54 SG Code: C05000000000005400005		Email notification	•	•
Name: LEEUW HOEK Farm Nr: 2/54 SG Code: C05000000000005400002		Email notification	•	•
Name: PHISANTE KRAAL ANNEX Farm Nr: 53 SG Code: C05000000000005300000		Email notification	•	•
Name: UITVLUGT Farm Nr: 5/109 SG Code: C05000000000010900005		Email notification	•	•
Name: UITVLUGT Farm Nr: 9/109 SG Code: C05000000000010900009		Email notification	•	•
Name: CONCORDIA Farm Nr: 8/110 SG Code: C05000000000011000008		Email notification	•	•
Name: CONCORDIA Farm Nr: 15/110 SG Code: C05000000000011000015		Email notification	•	•

Public Participation Plan

Name: BRON Farm Nr: 3/111 SG Code: C05000000000011100003		Email notification	•	•
Name: BRON Farm Nr: 5/111 SG Code: C05000000000011100005		Email notification	•	•
Name: n/a Farm Nr: 15/116 SG Code: C05000000000011600015		Email notification	•	•
Name: HARMONIE Farm Nr: RE/250 SG Code: C05000000000025000000		Email notification	•	•
Name: HARMONIE Farm Nr: 1/250 SG Code: C05000000000025000001		Email notification	•	•
Name: n/a Farm Nr: 10/116 SG Code: C05000000000011600010		Email notification	•	•
Name: HARMONIE Farm Nr: 201 SG Code: C05000000000020100000		Email notification	•	•
Name: n/a Farm Nr: 8/116 SG Code: C05000000000011600008		Email notification	•	•
Name: n/a Farm Nr: 12/116 SG Code: C05000000000011600012		Email notification	•	•
Name: n/a Farm Nr: 6/119 SG Code: C05000000000011900006		Email notification	•	•
Name: WOLVEHOEK Farm Nr: 105 SG Code: C05000000000010500000		Email notification	•	•
Name: KIEZIESBERG Farm Nr: 1/102 SG Code: C05000000000010200001		Email notification	•	•

Public Participation Plan

Name: TAFEL KOP Farm Nr: 94 SG Code: C05000000000009400000		Email notification	•	•
Name: GOEDE MOED Farm Nr: 8/122 SG Code: C050000000000012200008		Email notification	•	•
Name: GOEDE MOED Farm Nr: 2/122 SG Code: C050000000000012200002		Email notification	•	•
Name: GOEDE MOED Farm Nr: 13/122 SG Code: C050000000000012200013		Email notification	•	•
Name: GOEDE MOED Farm Nr: 16/122 SG Code: C050000000000012200016		Email notification	•	•
Name: GOEDE MOED Farm Nr: 7/122 SG Code: C050000000000012200007		Email notification	•	•
Name: KIEZIESBERG Farm Nr: RE/102 SG Code: C050000000000010200000		Email notification	•	•
Name: n/a Farm Nr: 5/119 SG Code: C050000000000011900005		Email notification	•	•
Name: GOEDE MOED Farm Nr: RE/122 SG Code: C050000000000012200000		Email notification	•	•
Name: TUSCHEN IN Farm Nr: 2/85 SG Code: C05000000000008500002		Email notification	•	•
Name: GEVEL KRANS Farm Nr: RE/88 SG Code: C05000000000008800000		Email notification	•	•
Name: KRUIS Farm Nr: 5/123 SG Code: C050000000000012300005		Email notification	•	•

Public Participation Plan

Name: TUSCHEN IN Farm Nr: RE/85 SG Code: C05000000000008500000		Email notification	•	•
Name: KRUIS Farm Nr: 8/123 SG Code: C050000000000012300008		Email notification	•	•
Name: KRUIS Farm Nr: RE/123 SG Code: C050000000000012300000		Email notification	•	•
Name: KRUIS Farm Nr: 16/123 SG Code: C050000000000012300016		Email notification	•	•
Name: VOORUITZIGT Farm Nr: 1/130 SG Code: C050000000000013000001		Email notification	•	•
Name: VLEI Farm Nr: 1/128 SG Code: C050000000000012800001		Email notification	•	•
Name: VLEI Farm Nr: RE/128 SG Code: C050000000000012800000		Email notification	•	•
Name: DE DRIE BERGEN Farm Nr: 2/124 SG Code: C050000000000012400002		Email notification	•	•
Name: n/a Farm Nr: 18/116 SG Code: C050000000000011600018		Email notification	•	•
Name: n/a Farm Nr: 5/116 SG Code: C050000000000011600005		Email notification	•	•
Name: n/a Farm Nr: 11/116 SG Code: C050000000000011600011		Email notification	•	•
Erf Nr: RE/889 SG Code: C05000020000088900000		Email notification	•	•

Public Participation Plan

Name: KLIPKUIL Farm Nr: 22/168 SG Code: C05000000000016800022		Email notification	•	•
Name: RIET VALLEI Farm Nr: RE/2/167 SG Code: C05000000000016700002		Email notification	•	•
Name: EZELSJACHT Farm Nr:2/171 SG Code:C08500000000017100002		Email notification	•	•
Erf Nr: 1744 SG Code: C05000020000174400000		Email notification	•	•
Erf Nr: 1811 SG Code: C05000020000181100000		Email notification	•	•
Erf Nr: 720 SG Code: C05000020000072000000		Email notification	•	•
Erf Nr: RE/1 SG Code: C05000020000000100000		Email notification	•	•
Erf Nr: 725 SG Code: C05000020000072500000		Email notification	•	•
Erf Nr: 888 SG Code: C05000020000088800000		Email notification	•	•
Erf Nr: 721 SG Code: C05000020000072100000		Email notification	•	•

4. Conclusion

SES confirms that all reasonable measures will be taken to identify potential I&APs for purposes of conducting the public participation on this application.

As far as is reasonably possible all information containing relevant facts in respect of this application will be made available to potential I&APs and participation by potential or registered I&APs will be facilitated in such a manner that all potential or registered I&APs will be provided with a reasonable opportunity to comment.

This public participation plan, once agreed with the competent authority, will be adhered to and any deviations, where relevant, will be identified and discussed with the authorities.