



**GEORGE**

**TEL:** +27 (0) 44 873 4923 **FAX:** +27 (0) 44 874 5953  
**EMAIL:** info@sesc.net **WEBSITE:** www.sesc.net  
**ADDRESS:** 102 Merriman Street, George 6530  
**PO BOX:** 9087, George , 6530

**CAPE TOWN**

**TEL:** +27 (0) 21 554 5195 **FAX:** +27 (0) 86 575 2869  
**EMAIL:** betsy@sesc.net **WEBSITE:** www.sesc.net  
**ADDRESS:** Tableview, Cape Town, 7441  
**PO BOX:** 443, Milnerton, 7435

**REHABILITATION OF THE ROAD TR75/1 NEAR OUDTSHOORN**

**Proposed rehabilitation of the road TR75/1 (Trunk Road/N12-Highway) near Oudtshoorn, Oudtshoorn Local Municipality, Garden Route District Municipality, Western Cape.**

**Co-ordinates of the 100 m and 500 m locality info**

Meters	Latitude	Longitude
0	33° 42' 13,017" S	22° 17' 18,597" E
100	33° 42' 10,610" S	22° 17' 15,998" E
200	33° 42' 8,117" S	22° 17' 13,514" E
300	33° 42' 5,437" S	22° 17' 11,320" E
400	33° 42' 2,657" S	22° 17' 9,288" E
500	33° 42' 0,000" S	22° 17' 7,275" E
600	33° 41' 57,265" S	22° 17' 5,233" E
700	33° 41' 54,514" S	22° 17' 3,186" E
800	33° 41' 51,757" S	22° 17' 1,107" E
900	33° 41' 49,143" S	22° 16' 58,839" E
1000	33° 41' 46,703" S	22° 16' 56,318" E
1100	33° 41' 44,581" S	22° 16' 53,389" E
1200	33° 41' 42,693" S	22° 16' 50,232" E
1300	33° 41' 40,997" S	22° 16' 46,917" E
1400	33° 41' 39,347" S	22° 16' 43,568" E
1500	33° 41' 37,707" S	22° 16' 40,193" E
1600	33° 41' 36,018" S	22° 16' 36,855" E
1700	33° 41' 34,369" S	22° 16' 33,506" E
1800	33° 41' 32,719" S	22° 16' 30,164" E
1900	33° 41' 31,197" S	22° 16' 26,738" E
2000	33° 41' 30,317" S	22° 16' 23,070" E
2100	33° 41' 29,742" S	22° 16' 19,240" E
2200	33° 41' 29,210" S	22° 16' 15,364" E
2300	33° 41' 28,217" S	22° 16' 11,679" E
2400	33° 41' 26,666" S	22° 16' 8,258" E
2500	33° 41' 24,684" S	22° 16' 5,303" E
2600	33° 41' 21,650" S	22° 16' 4,065" E
2700	33° 41' 18,540" S	22° 16' 5,057" E
2800	33° 41' 16,443" S	22° 16' 7,965" E
2900	33° 41' 15,106" S	22° 16' 11,539" E
3000	33° 41' 13,863" S	22° 16' 15,024" E
3100	33° 41' 12,524" S	22° 16' 18,567" E
3200	33° 41' 11,241" S	22° 16' 22,132" E
3300	33° 41' 9,942" S	22° 16' 25,688" E
3400	33° 41' 8,421" S	22° 16' 29,132" E
3500	33° 41' 5,651" S	22° 16' 30,848" E





**GEORGE**

**TEL:** +27 (0) 44 873 4923 **FAX:** +27 (0) 44 874 5953  
**EMAIL:** info@sesc.net **WEBSITE:** www.sesc.net  
**ADDRESS:** 102 Merriman Street, George 6530  
**PO BOX:** 9087, George , 6530

**CAPE TOWN**

**TEL:** +27 (0) 21 554 5195 **FAX:** +27 (0) 86 575 2869  
**EMAIL:** betsy@sesc.net **WEBSITE:** www.sesc.net  
**ADDRESS:** Tableview, Cape Town, 7441  
**PO BOX:** 443, Milnerton, 7435

Meters	Latitude	Longitude
3600	33° 41' 2,684" S	22° 16' 29,591" E
3700	33° 41' 1,413" S	22° 16' 26,143" E
3800	33° 41' 1,619" S	22° 16' 22,270" E
3900	33° 41' 1,910" S	22° 16' 18,406" E
4000	33° 41' 2,233" S	22° 16' 14,467" E
4100	33° 41' 2,489" S	22° 16' 10,608" E
4200	33° 41' 2,793" S	22° 16' 6,744" E
4300	33° 41' 3,078" S	22° 16' 2,890" E
4400	33° 41' 3,355" S	22° 15' 59,021" E
4500	33° 41' 3,654" S	22° 15' 55,164" E
4600	33° 41' 3,928" S	22° 15' 51,276" E
4700	33° 41' 4,237" S	22° 15' 47,418" E
4800	33° 41' 4,523" S	22° 15' 43,561" E
4900	33° 41' 4,810" S	22° 15' 39,707" E
5000	33° 41' 5,110" S	22° 15' 35,831" E
5100	33° 41' 5,231" S	22° 15' 31,970" E
5200	33° 41' 4,967" S	22° 15' 28,113" E
5300	33° 41' 4,278" S	22° 15' 24,321" E
5400	33° 41' 3,180" S	22° 15' 20,682" E
5500	33° 41' 1,899" S	22° 15' 17,093" E
5600	33° 41' 0,618" S	22° 15' 13,542" E
5700	33° 40' 59,321" S	22° 15' 9,969" E
5800	33° 40' 58,013" S	22° 15' 6,406" E
5900	33° 40' 56,459" S	22° 15' 3,013" E
6000	33° 40' 53,743" S	22° 15' 1,166" E
6100	33° 40' 50,522" S	22° 15' 0,553" E
6200	33° 40' 47,364" S	22° 14' 59,730" E
6300	33° 40' 44,600" S	22° 14' 57,754" E
6400	33° 40' 42,675" S	22° 14' 54,649" E
6500	33° 40' 41,195" S	22° 14' 51,236" E
6600	33° 40' 39,875" S	22° 14' 47,679" E
6700	33° 40' 38,288" S	22° 14' 44,308" E
6800	33° 40' 35,682" S	22° 14' 42,010" E
6900	33° 40' 32,867" S	22° 14' 40,088" E
7000	33° 40' 30,112" S	22° 14' 38,215" E
7100	33° 40' 27,321" S	22° 14' 36,255" E
7200	33° 40' 24,492" S	22° 14' 34,351" E
7300	33° 40' 21,675" S	22° 14' 32,406" E
7400	33° 40' 18,808" S	22° 14' 30,600" E
7500	33° 40' 15,725" S	22° 14' 29,381" E
7600	33° 40' 12,636" S	22° 14' 28,200" E
7700	33° 40' 9,553" S	22° 14' 27,053" E





**GEORGE**

**TEL:** +27 (0) 44 873 4923 **FAX:** +27 (0) 44 874 5953  
**EMAIL:** info@sesc.net **WEBSITE:** www.sesc.net  
**ADDRESS:** 102 Merriman Street, George 6530  
**PO BOX:** 9087, George , 6530

**CAPE TOWN**

**TEL:** +27 (0) 21 554 5195 **FAX:** +27 (0) 86 575 2869  
**EMAIL:** betsy@sesc.net **WEBSITE:** www.sesc.net  
**ADDRESS:** Tableview, Cape Town, 7441  
**PO BOX:** 443, Milnerton, 7435

Meters	Latitude	Longitude
7800	33° 40' 6,495" S	22° 14' 25,877" E
7900	33° 40' 3,416" S	22° 14' 24,683" E
8000	33° 40' 0,331" S	22° 14' 23,473" E
8100	33° 39' 57,235" S	22° 14' 22,342" E
8200	33° 39' 54,156" S	22° 14' 21,130" E
8300	33° 39' 51,075" S	22° 14' 19,960" E
8400	33° 39' 47,943" S	22° 14' 19,034" E
8500	33° 39' 44,671" S	22° 14' 18,693" E
8600	33° 39' 41,413" S	22° 14' 18,642" E
8700	33° 39' 38,139" S	22° 14' 18,558" E
8800	33° 39' 34,971" S	22° 14' 17,815" E
8900	33° 39' 32,038" S	22° 14' 16,148" E
9000	33° 39' 29,602" S	22° 14' 13,747" E
9100	33° 39' 27,253" S	22° 14' 11,035" E
9200	33° 39' 24,955" S	22° 14' 8,285" E
9300	33° 39' 23,252" S	22° 14' 5,017" E
9400	33° 39' 22,232" S	22° 14' 1,339" E
9500	33° 39' 21,710" S	22° 13' 57,542" E
9600	33° 39' 21,108" S	22° 13' 53,718" E
9700	33° 39' 20,213" S	22° 13' 49,994" E
9800	33° 39' 18,604" S	22° 13' 46,632" E
9900	33° 39' 16,386" S	22° 13' 43,839" E
10000	33° 39' 13,661" S	22° 13' 41,718" E
10100	33° 39' 10,624" S	22° 13' 40,420" E
10200	33° 39' 7,511" S	22° 13' 39,395" E
10300	33° 39' 4,358" S	22° 13' 38,384" E
10400	33° 39' 1,222" S	22° 13' 37,342" E
10500	33° 38' 58,220" S	22° 13' 35,981" E
10600	33° 38' 55,468" S	22° 13' 33,899" E
10700	33° 38' 52,694" S	22° 13' 31,877" E
10800	33° 38' 49,626" S	22° 13' 30,656" E
10900	33° 38' 46,392" S	22° 13' 30,209" E
11000	33° 38' 43,189" S	22° 13' 29,833" E
11100	33° 38' 39,979" S	22° 13' 29,473" E
11200	33° 38' 36,763" S	22° 13' 29,053" E
11300	33° 38' 33,654" S	22° 13' 28,046" E
11400	33° 38' 30,798" S	22° 13' 26,190" E
11500	33° 38' 27,982" S	22° 13' 24,236" E
11600	33° 38' 25,194" S	22° 13' 22,236" E
11700	33° 38' 22,395" S	22° 13' 20,282" E
11800	33° 38' 19,654" S	22° 13' 18,193" E
11900	33° 38' 17,089" S	22° 13' 15,817" E





**GEORGE**

**TEL:** +27 (0) 44 873 4923 **FAX:** +27 (0) 44 874 5953  
**EMAIL:** info@sesc.net **WEBSITE:** www.sesc.net  
**ADDRESS:** 102 Merriman Street, George 6530  
**PO BOX:** 9087, George , 6530

**CAPE TOWN**

**TEL:** +27 (0) 21 554 5195 **FAX:** +27 (0) 86 575 2869  
**EMAIL:** betsy@sesc.net **WEBSITE:** www.sesc.net  
**ADDRESS:** Tableview, Cape Town, 7441  
**PO BOX:** 443, Milnerton, 7435

Meters	Latitude	Longitude
12000	33° 38' 14,548" S	22° 13' 13,430" E
12100	33° 38' 11,985" S	22° 13' 11,047" E
12200	33° 38' 9,427" S	22° 13' 8,655" E
12300	33° 38' 6,801" S	22° 13' 6,393" E
12400	33° 38' 3,804" S	22° 13' 4,893" E
12500	33° 38' 0,619" S	22° 13' 4,281" E
12600	33° 37' 57,404" S	22° 13' 4,668" E
12700	33° 37' 54,351" S	22° 13' 5,987" E
12800	33° 37' 51,601" S	22° 13' 8,019" E
12900	33° 37' 48,859" S	22° 13' 10,089" E
13000	33° 37' 46,085" S	22° 13' 12,202" E
13100	33° 37' 43,345" S	22° 13' 14,330" E
13200	33° 37' 40,467" S	22° 13' 16,144" E
13300	33° 37' 37,287" S	22° 13' 16,948" E
13400	33° 37' 34,055" S	22° 13' 16,682" E
13500	33° 37' 30,911" S	22° 13' 16,090" E
13600	33° 37' 27,715" S	22° 13' 15,488" E
13700	33° 37' 24,506" S	22° 13' 14,951" E
13800	33° 37' 21,314" S	22° 13' 14,281" E
13900	33° 37' 18,269" S	22° 13' 12,973" E
14000	33° 37' 15,324" S	22° 13' 11,353" E
14100	33° 37' 12,404" S	22° 13' 9,690" E
14200	33° 37' 9,457" S	22° 13' 8,035" E
14300	33° 37' 6,523" S	22° 13' 6,365" E
14400	33° 37' 3,596" S	22° 13' 4,710" E
14500	33° 37' 0,657" S	22° 13' 3,062" E
14600	33° 36' 57,711" S	22° 13' 1,397" E
14700	33° 36' 54,785" S	22° 12' 59,730" E
14793	33° 36' 52,152" S	22° 12' 58,039" E





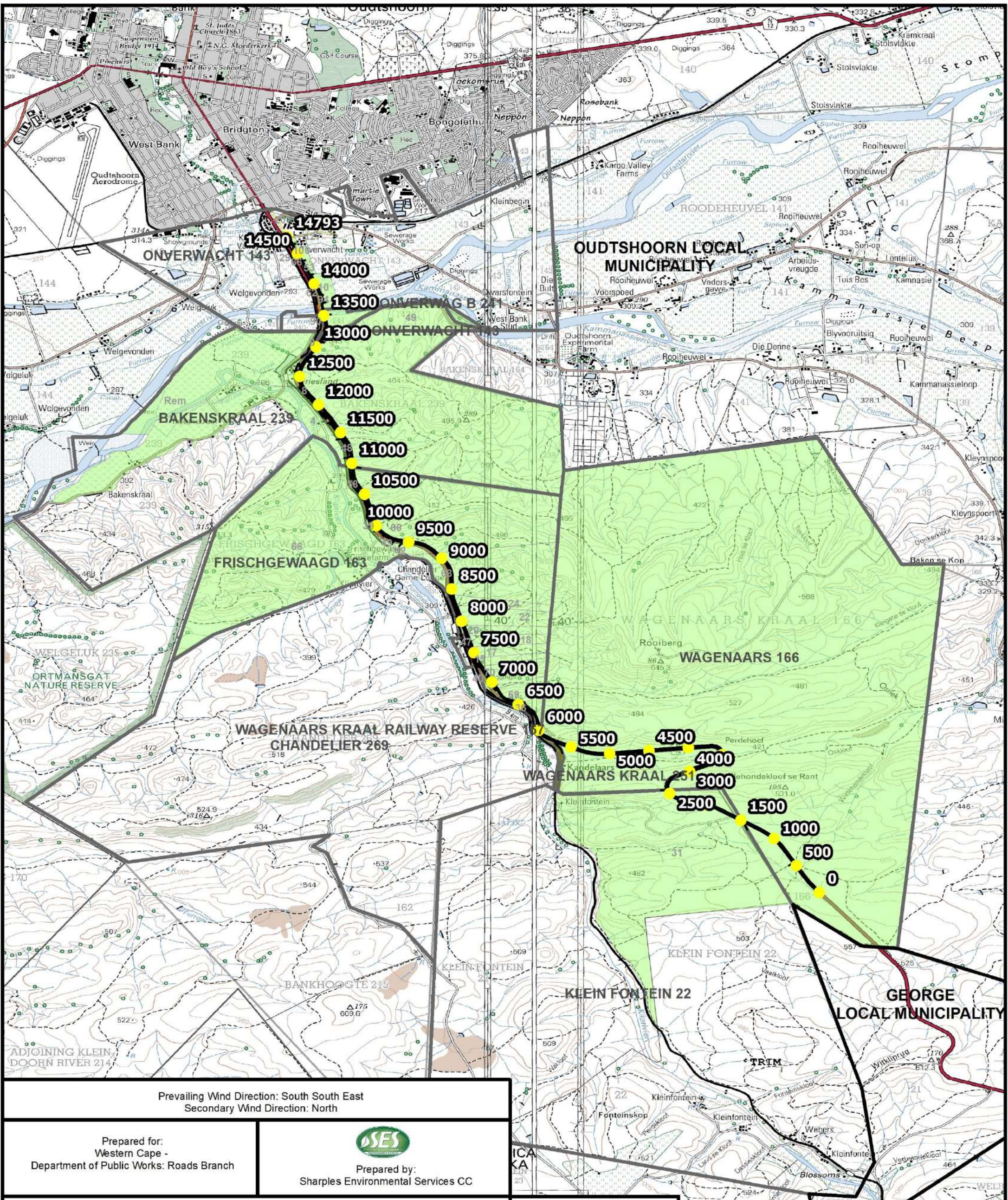

Prevailing Wind Direction: South South East  
 Secondary Wind Direction: North

Prepared for:  
 Western Cape -  
 Department of Public Works: Roads Branch



Prepared by:  
 Sharples Environmental Services CC

**PROPOSED REHABILITATION OF THE ROAD TR75/1  
 (N12 HIGHWAY) NEAR OUDTSHOORN,  
 OUDTSHOORN LOCAL MUNICIPALITY, WESTERN CAPE.**



Date: March 2023

**Legend**

- 500 m locality points
- Polylines
- Hydrology lines
- Boundary Data**
- Local Municipality
- Parent farms
- Zoning**
- Agricultural Zone I
- Transport Zone I

National Geo-spatial Information, Private Bag X10, Mowbray  
 Nasionale Geo-ruimtelike Informasie, Private sak X10, Mowbray  
 By enige manier, insluitend digitaal, sonder vooraf verkreeë goedkeuring nie.  
 Nie herproduseer word, insluitend digitaal, sonder vooraf verkreeë goedkeuring nie.

**VERKLARING**

- Nasionale Deurpad; Nasionale Roete
- Hoofverkoersroete
- Hoofpad
- Sekondêre Pad; Hoogtemerk
- Ander Pad; Brug



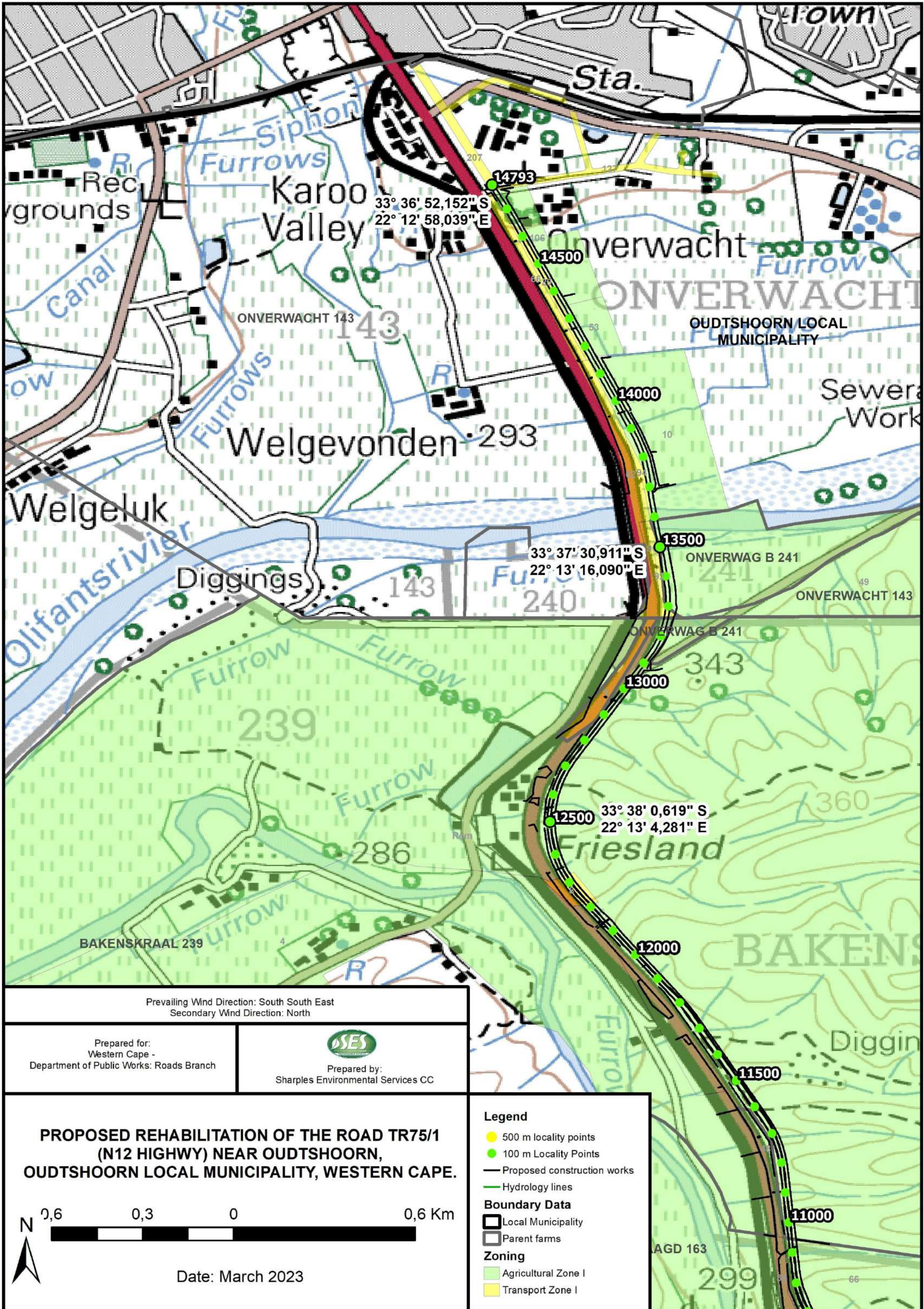

Prevailing Wind Direction: South South East  
 Secondary Wind Direction: North

Prepared for:  
 Western Cape -  
 Department of Public Works: Roads Branch



Prepared by:  
 Sharples Environmental Services CC

**PROPOSED REHABILITATION OF THE ROAD TR75/1  
 (N12 HIGHWAY) NEAR OUDTSHOORN,  
 OUDTSHOORN LOCAL MUNICIPALITY, WESTERN CAPE.**

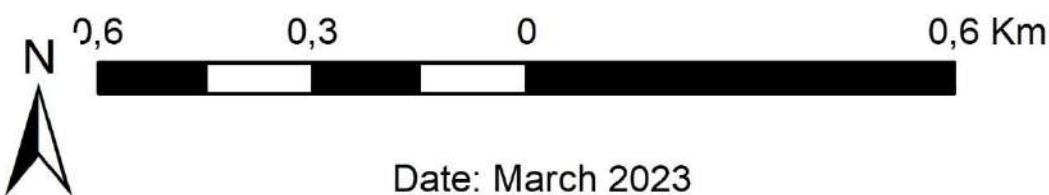

Date: March 2023

**Legend**

- 500 m locality points
- 100 m Locality Points
- Proposed construction works
- Hydrology lines
- Boundary Data**
- Local Municipality
- Parent farms
- Zoning**
- Agricultural Zone I
- Transport Zone I



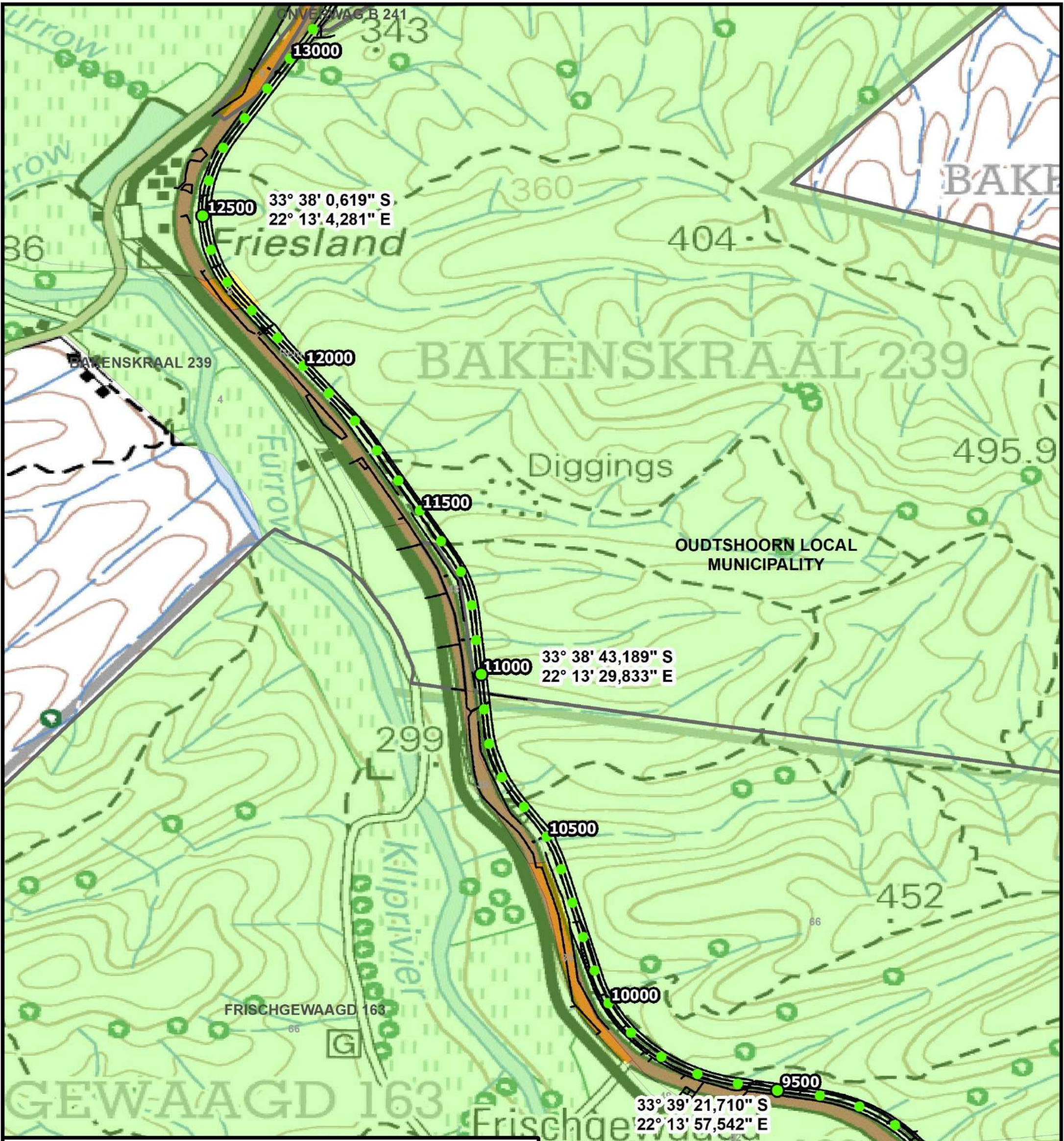

Prevailing Wind Direction: South South East  
 Secondary Wind Direction: North

Prepared for:  
 Western Cape -  
 Department of Public Works: Roads Branch

  
 Prepared by:  
 Sharples Environmental Services CC

**PROPOSED REHABILITATION OF THE ROAD TR75/1  
 (N12 HIGHWAY) NEAR OUDTSHOORN,  
 OUDTSHOORN LOCAL MUNICIPALITY, WESTERN CAPE.**

0,6      0,3      0      0,6 Km

Date: March 2023

**Legend**

- 500 m locality points
- 100 m Locality Points
- Proposed construction works
- Hydrology lines

**Boundary Data**

- Local Municipality
- Parent farms

**Zoning**

- Agricultural Zone I
- Transport Zone I



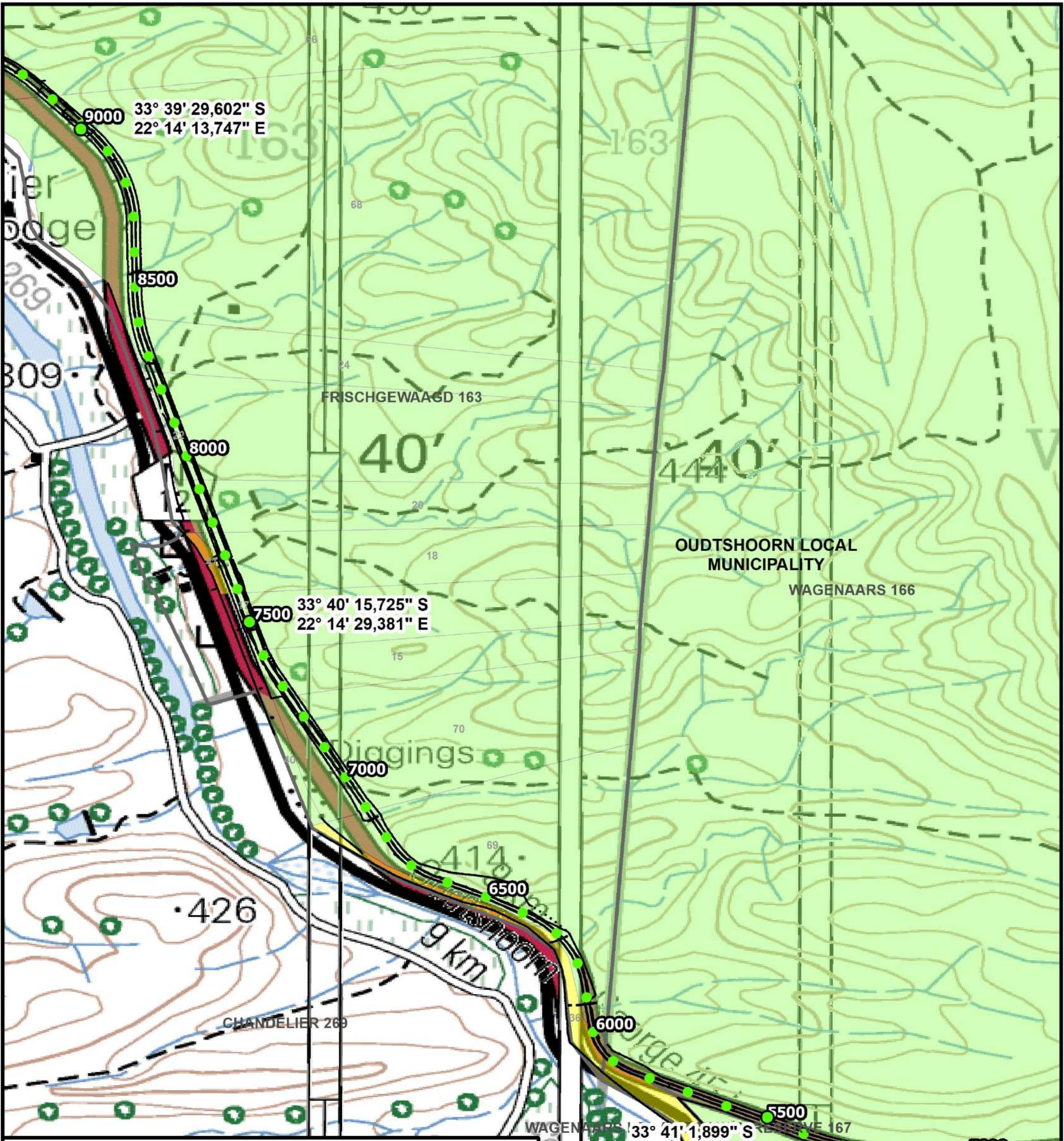

Prevailing Wind Direction: South South East  
 Secondary Wind Direction: North

Prepared for:  
 Western Cape -  
 Department of Public Works: Roads Branch



Prepared by:  
 Sharples Environmental Services CC

**PROPOSED REHABILITATION OF THE ROAD TR75/1  
 (N12 HIGHWAY) NEAR OUDTSHOORN,  
 OUDTSHOORN LOCAL MUNICIPALITY, WESTERN CAPE.**

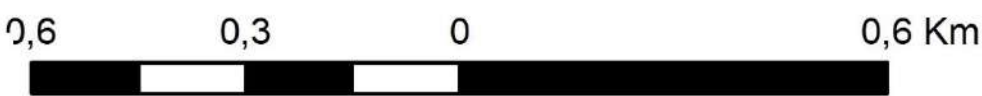

Date: March 2023

**Legend**

- 500 m locality points
- 100 m Locality Points
- Proposed construction works
- Hydrology lines

**Boundary Data**

- Local Municipality
- Parent farms

**Zoning**

- Agricultural Zone I
- Transport Zone I



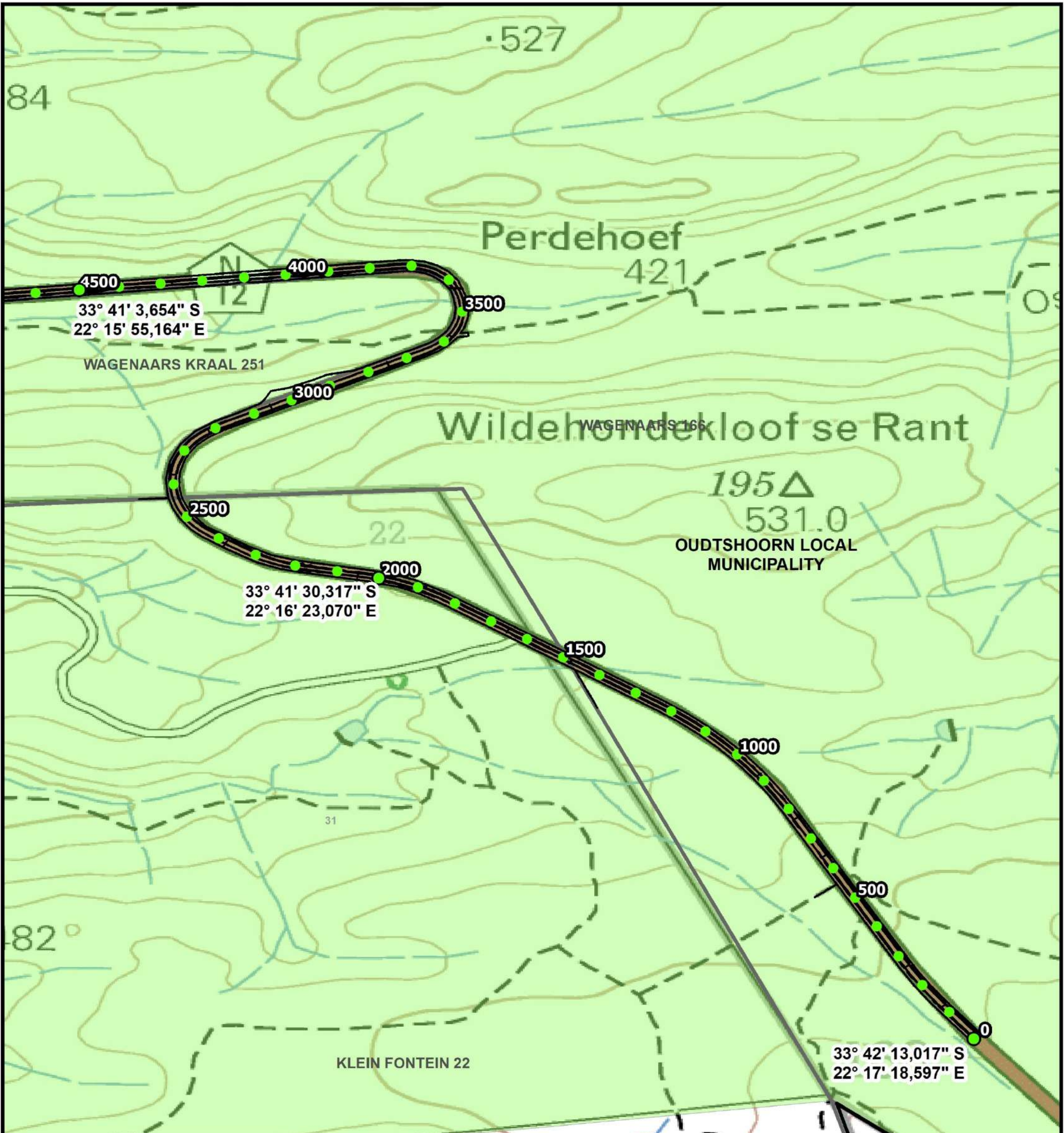

Prevailing Wind Direction: South South East  
 Secondary Wind Direction: North

Prepared for:  
 Western Cape -  
 Department of Public Works: Roads Branch



Prepared by:  
 Sharples Environmental Services CC

**PROPOSED REHABILITATION OF THE ROAD TR75/1  
 (N12 HIGHWAY) NEAR OUDTSHOORN,  
 OUDTSHOORN LOCAL MUNICIPALITY, WESTERN CAPE.**

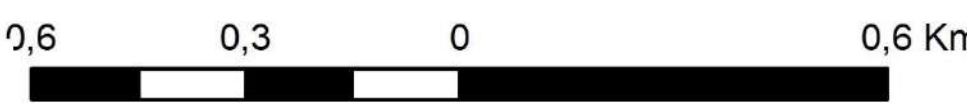

Date: March 2023

**Legend**

- 500 m locality points
- 100 m Locality Points
- Proposed construction works
- Hydrology lines

**Boundary Data**

- ▭ Local Municipality
- ▭ Parent farms

**Zoning**

- Agricultural Zone I
- Transport Zone I

