

Prevailing Wind Direction: South South East
 Secondary Wind Direction: North

Prepared for:
 Western Cape -
 Department of Public Works: Roads Branch



Prepared by:
 Sharples Environmental Services CC

**PROPOSED REHABILITATION OF THE ROAD TR75/1
 (TRUNK ROAD/N12 HIGHWAY) NEAR OUDTSHOORN,
 OUDTSHOORN LOCAL MUNICIPALITY, WESTERN CAPE.**

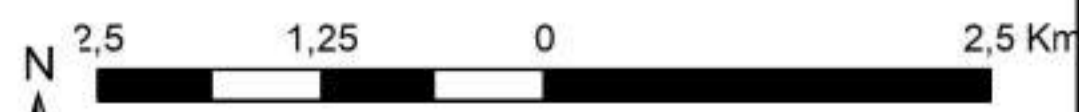

Date: May 2023

Legend

- Proposed construction works
- Hydrology lines
- Road Network
- Boundary Data**
- Local Municipality
- Parent farms
- Zoning**
- Agricultural Zone I
- Transport Zone I

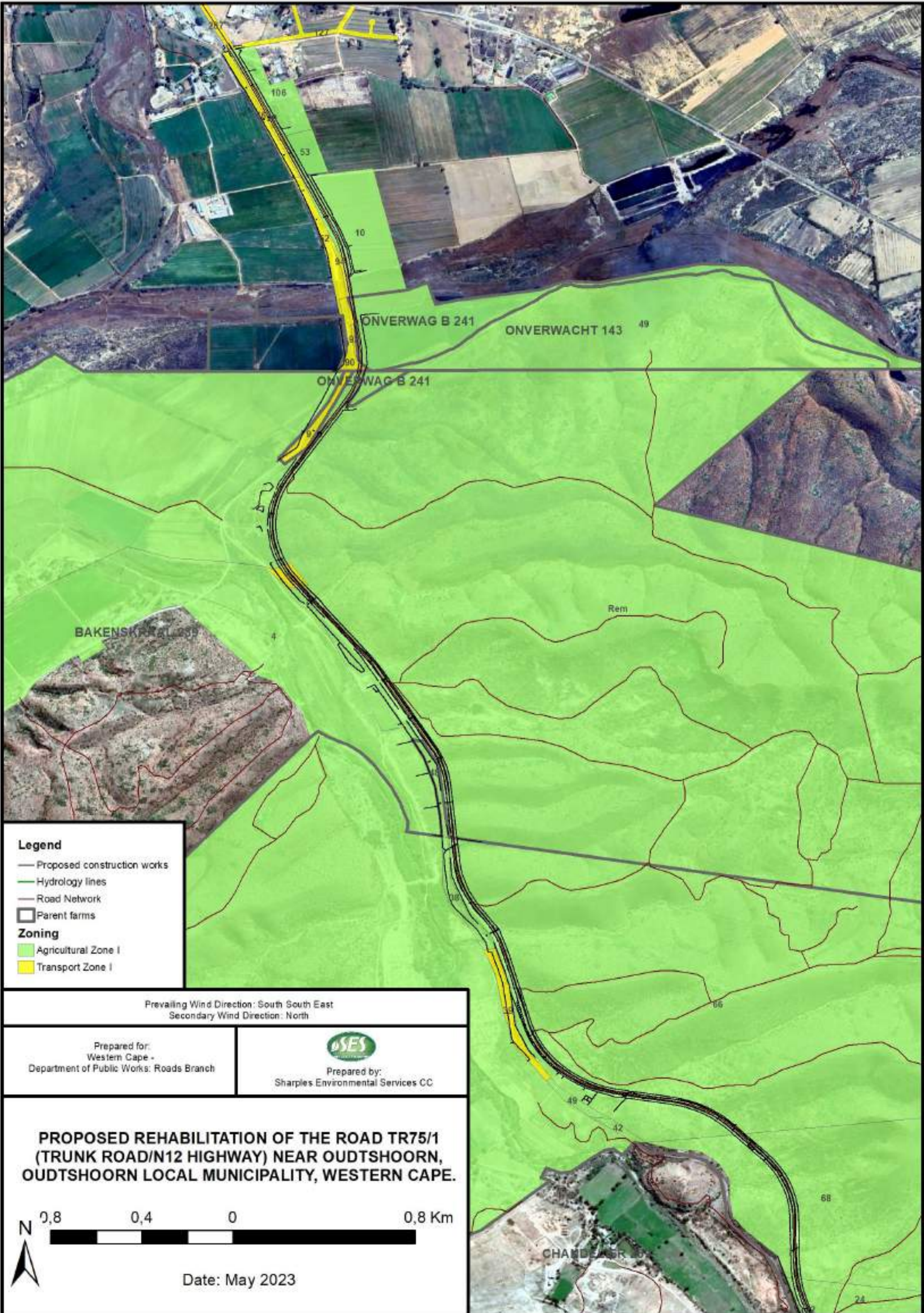

Legend

- Proposed construction works
 - Hydrology lines
 - Road Network
 - Parent farms
- Zoning**
- Agricultural Zone I
 - Transport Zone I

Prevailing Wind Direction: South South East
 Secondary Wind Direction: North

Prepared for:
 Western Cape -
 Department of Public Works: Roads Branch

 Prepared by:
 Sharples Environmental Services CC

**PROPOSED REHABILITATION OF THE ROAD TR75/1
 (TRUNK ROAD/N12 HIGHWAY) NEAR OUDTSHOORN,
 OUDTSHOORN LOCAL MUNICIPALITY, WESTERN CAPE.**

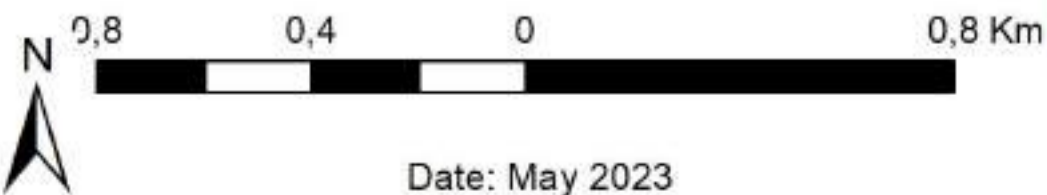

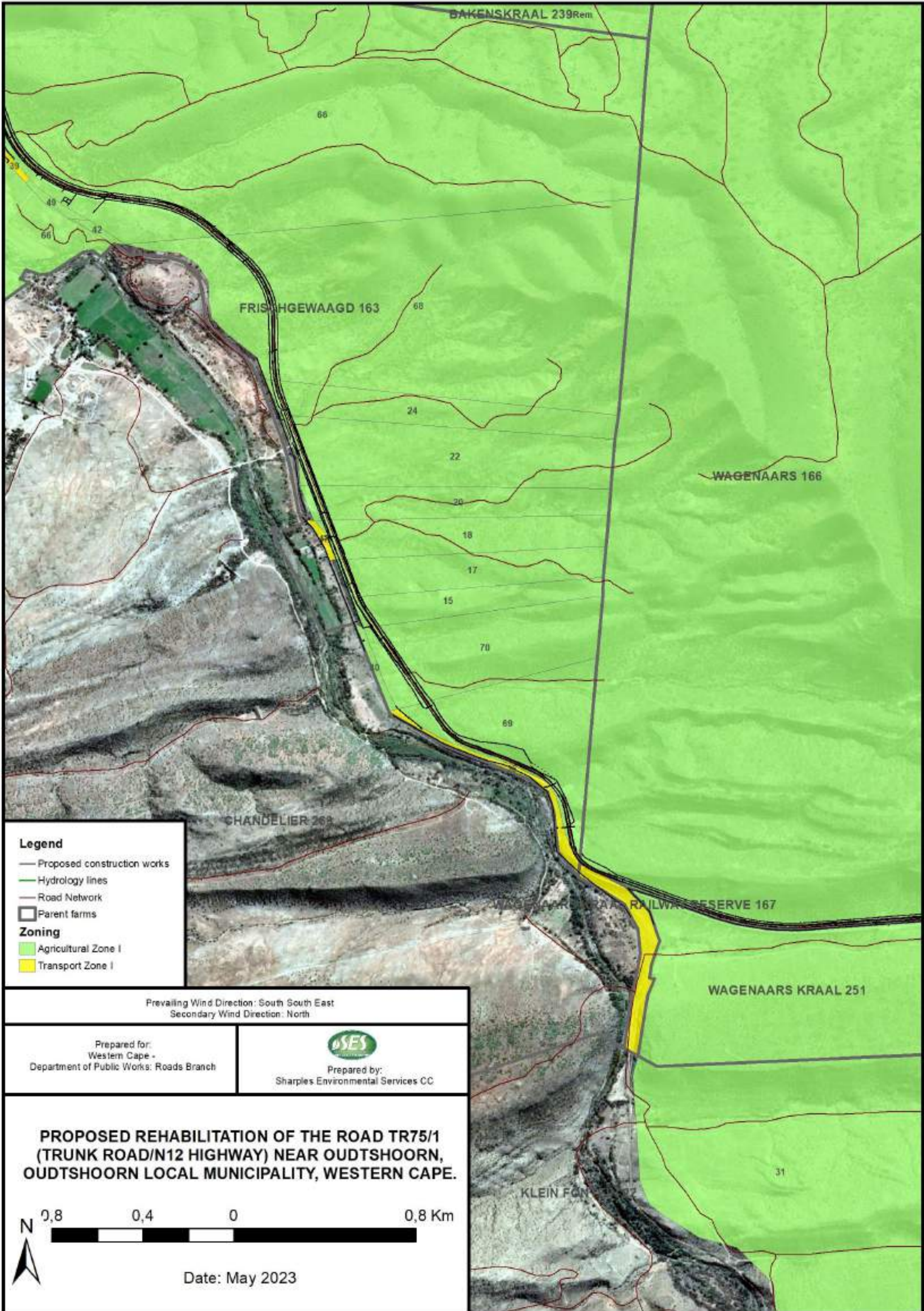

Legend

- Proposed construction works
- Hydrology lines
- Road Network
- Parent farms
- Zoning**
- Agricultural Zone I
- Transport Zone I

Prevailing Wind Direction: South South East
 Secondary Wind Direction: North

Prepared for:
 Western Cape -
 Department of Public Works: Roads Branch



Prepared by:
 Sharples Environmental Services CC

**PROPOSED REHABILITATION OF THE ROAD TR75/1
 (TRUNK ROAD/N12 HIGHWAY) NEAR OUDTSHOORN,
 OUDTSHOORN LOCAL MUNICIPALITY, WESTERN CAPE.**



Date: May 2023

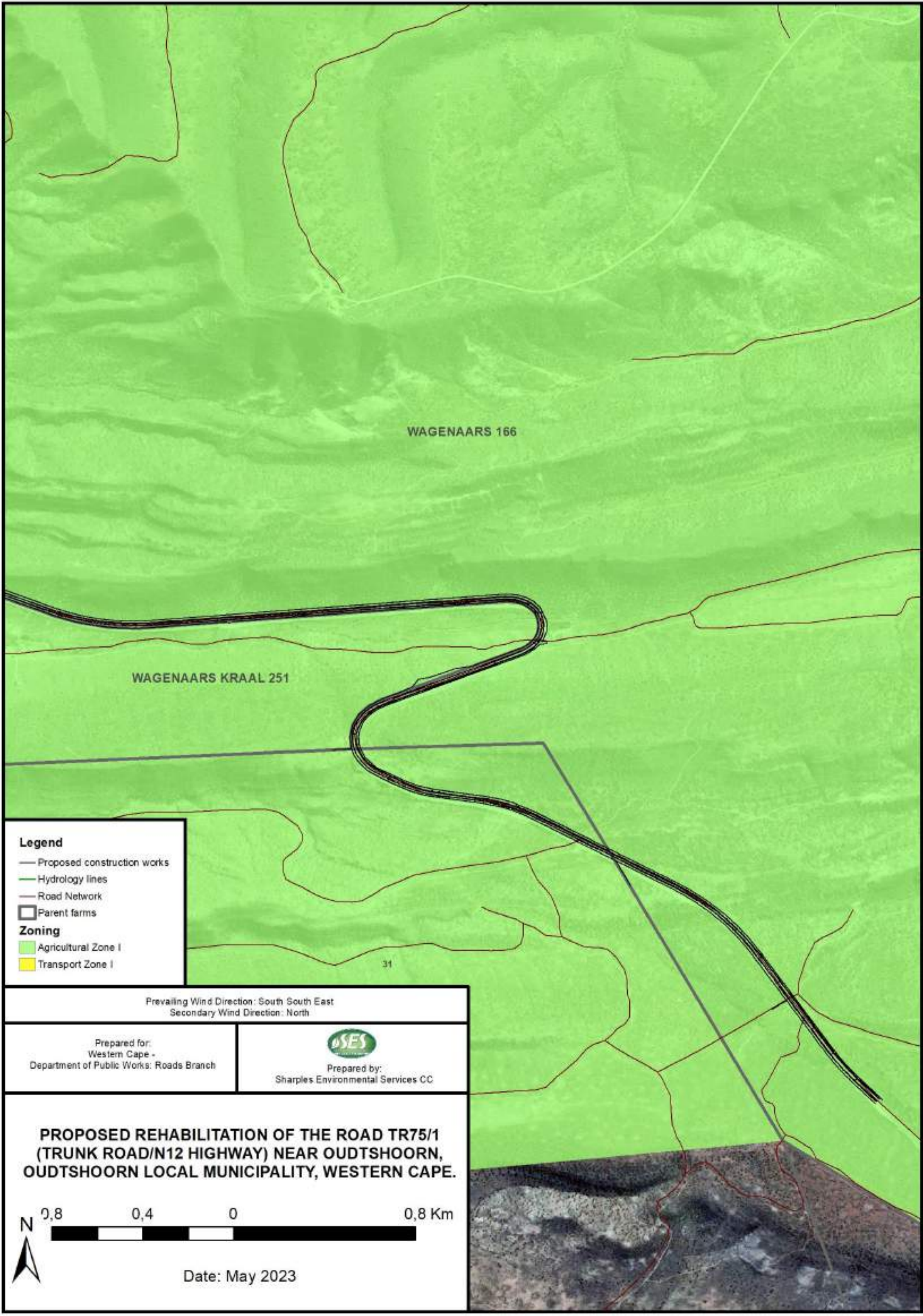

WAGENAARS 166

WAGENAARS KRAAL 251

31

Legend

- Proposed construction works
- Hydrology lines
- Road Network
- Parent farms

Zoning

- Agricultural Zone I
- Transport Zone I

Prevailing Wind Direction: South South East
Secondary Wind Direction: North

Prepared for:
Western Cape -
Department of Public Works: Roads Branch



Prepared by:
Sharples Environmental Services CC

**PROPOSED REHABILITATION OF THE ROAD TR75/1
(TRUNK ROAD/N12 HIGHWAY) NEAR OUDTSHOORN,
OUDTSHOORN LOCAL MUNICIPALITY, WESTERN CAPE.**

0,8 0,4 0 0,8 Km

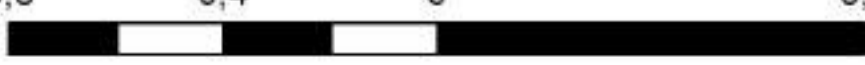

Date: May 2023