

**SCREENING REPORT FOR AN ENVIRONMENTAL AUTHORIZATION AS
REQUIRED BY THE 2014 EIA REGULATIONS – PROPOSED SITE
ENVIRONMENTAL SENSITIVITY**

EIA Reference number: DEA&DP NOI REF NR: 16/3/3/6/7/1/D7/10/0125/23

Project name: Trunk Road 75 Strengthening (TR75/1)

Project title: The Proposed Strengthening of the TR75/1 (Trunk Road 75/N12 Highway) near Oudtshoorn, Oudtshoorn Local Municipality, Garden Route District Municipality.

Date screening report generated: 30/10/2023 16:27:38

Applicant: Western Cape: Department of Infrastructure: Transport Infrastructure Branch

Compiler: Sharples Environmental Services cc

Compiler signature:



Application Category: Any activities within or close to a watercourse

Table of Contents

Proposed Project Location	3
Orientation map 1: General location	3
Map of proposed site and relevant area(s)	4
Cadastral details of the proposed site	4
Wind and Solar developments with an approved Environmental Authorisation or applications under consideration within 30 km of the proposed area	5
Environmental Management Frameworks relevant to the application	5
Environmental screening results and assessment outcomes	5
Relevant development incentives, restrictions, exclusions or prohibitions	6
Proposed Development Area Environmental Sensitivity	6
Specialist assessments identified	6
Results of the environmental sensitivity of the proposed area	8
MAP OF RELATIVE AGRICULTURE THEME SENSITIVITY	8
MAP OF RELATIVE ANIMAL SPECIES THEME SENSITIVITY	9
MAP OF RELATIVE AQUATIC BIODIVERSITY THEME SENSITIVITY	10
MAP OF RELATIVE ARCHAEOLOGICAL AND CULTURAL HERITAGE THEME SENSITIVITY	11
MAP OF RELATIVE CIVIL AVIATION THEME SENSITIVITY	12
MAP OF RELATIVE DEFENCE THEME SENSITIVITY	13
MAP OF RELATIVE PALEONTOLOGY THEME SENSITIVITY	14
MAP OF RELATIVE PLANT SPECIES THEME SENSITIVITY	15
MAP OF RELATIVE TERRESTRIAL BIODIVERSITY THEME SENSITIVITY	16

Proposed Project Location

Orientation map 1: General location



Map of proposed site and relevant area(s)



Cadastral details of the proposed site

Property details:

No	Farm Name	Farm/ Erf No	Portion	Latitude	Longitude	Property Type
1	WAGENAARS KRAAL RAILWAY RESERVE	167	0	33°41'7.98S	22°15'11.69E	Farm
2	FRISCHGEWAAGD	163	0	33°39'15.06S	22°14'4.19E	Farm
3	BAKENS KRAAL	164	0	33°38'7.71S	22°13'6.2E	Farm
4	BAKENS KRAAL	239	0	33°38'12.85S	22°13'15.55E	Farm
5	WAGENAARS	166	0	33°40'18.49S	22°16'46.44E	Farm
6	ONVERWACHT	143	0	33°37'1.68S	22°13'40.42E	Farm
7	BAKENS KRAAL	164	0	33°37'45.97S	22°13'10.38E	Farm
8	WAGENAARS KRAAL	251	0	33°41'12.87S	22°15'44.85E	Farm
9	KLEIN FONTEIN	22	0	33°43'10.75S	22°15'48.57E	Farm
10	ONVERWAG B	241	0	33°37'31.25S	22°13'44.44E	Farm
11	KLEIN FONTEIN	22	31	33°41'54.04S	22°16'7.87E	Farm Portion
12	ONVERWACHT	143	127	33°36'50.83S	22°13'8.8E	Farm Portion
13	ONVERWACHT	143	29	33°37'2.62S	22°13'3.83E	Farm Portion
14	ONVERWACHT	143	10	33°37'18.42S	22°13'16.55E	Farm Portion
15	ONVERWACHT	143	94	33°37'23.52S	22°13'14.07E	Farm Portion
16	ONVERWACHT	143	90	33°37'37.81S	22°13'15.42E	Farm Portion
17	ONVERWACHT	143	53	33°37'7.46S	22°13'9.03E	Farm Portion
18	ONVERWACHT	143	92	33°37'34.05S	22°13'16.05E	Farm Portion
19	FRISCHGEWAAGD	163	47	33°40'9.59S	22°14'25.44E	Farm Portion
20	FRISCHGEWAAGD	163	66	33°39'11.03S	22°14'20.48E	Farm Portion
21	FRISCHGEWAAGD	163	20	33°40'4.71S	22°14'43.44E	Farm Portion
22	ONVERWACHT	143	106	33°36'59.03S	22°13'4.5E	Farm Portion
23	FRISCHGEWAAGD	163	18	33°40'9.47S	22°14'45.55E	Farm Portion
24	FRISCHGEWAAGD	163	22	33°39'58.05S	22°14'42.63E	Farm Portion
25	ONVERWACHT	143	62	33°37'20.5S	22°13'11.84E	Farm Portion
26	BAKENS KRAAL	239	0	33°38'14.4S	22°13'44.18E	Farm Portion

27	FRISCHGEWAAGD	163	68	33°39'38.57S	22°14'40.16E	Farm Portion
28	FRISCHGEWAAGD	163	69	33°40'38S	22°14'54.73E	Farm Portion
29	FRISCHGEWAAGD	163	15	33°40'18.71S	22°14'46.46E	Farm Portion
30	FRISCHGEWAAGD	163	48	33°38'37.25S	22°13'28.04E	Farm Portion
31	WAGENAARS KRAAL RAILWAY RESERVE	167	0	33°41'8S	22°15'12E	Farm Portion
32	ONVERWAG B	241	0	33°37'31.25S	22°13'44.44E	Farm Portion
33	ONVERWACHT	143	207	33°36'42.57S	22°12'55.73E	Farm Portion
34	FRISCHGEWAAGD	163	36	33°40'44.33S	22°14'55.96E	Farm Portion
35	FRISCHGEWAAGD	163	70	33°40'26.29S	22°14'48.56E	Farm Portion
36	FRISCHGEWAAGD	163	24	33°39'51.63S	22°14'41.69E	Farm Portion
37	BAKENS KRAAL	164	9	33°37'45.97S	22°13'10.38E	Farm Portion
38	WAGENAARS	166	0	33°40'24.9S	22°16'50.6E	Farm Portion
39	FRISCHGEWAAGD	163	39	33°39'9.71S	22°13'37.98E	Farm Portion
40	FRISCHGEWAAGD	163	17	33°40'14.36S	22°14'46.46E	Farm Portion
41	WAGENAARS	166	0	33°40'31.81S	22°16'53.13E	Farm Portion
42	WAGENAARS KRAAL	251	0	33°41'12.87S	22°15'44.85E	Farm Portion
43	BAKENS KRAAL	164	8	33°38'8.11S	22°13'6.92E	Farm Portion
44	WAGENAARS	166	5	33°42'13.24S	22°17'11.01E	Farm Portion

Development footprint¹ vertices:
No development footprint(s) specified.

Wind and Solar developments with an approved Environmental Authorisation or applications under consideration within 30 km of the proposed area

No	EIA Reference No	Classification	Status of application	Distance from proposed area (km)
1	14/12/16/3/3/2/471	Solar PV	Approved	17.9

Environmental Management Frameworks relevant to the application

No intersections with EMF areas found.

Environmental screening results and assessment outcomes

The following sections contain a summary of any development incentives, restrictions, exclusions or prohibitions that apply to the proposed development site as well as the most environmental sensitive features on the site based on the site sensitivity screening results for the application classification that was selected. The application classification selected for this report is:

Any activities within or close to a watercourse.

¹ “development footprint”, means the area within the site on which the development will take place and includes all ancillary developments for example roads, power lines, boundary walls, paving etc. which require vegetation clearance or which will be disturbed and for which the application has been submitted.

Relevant development incentives, restrictions, exclusions or prohibitions

The following development incentives, restrictions, exclusions or prohibitions and their implications that apply to this site are indicated below.

Incentive, restriction or prohibition	Implication
Strategic Gas Pipeline Corridors-Phase 2: Mossel Bay to Coega	https://screening.environment.gov.za/ScreeningDownloads/DevelopmentZones/Combined_GAS.pdf
South African Conservation Areas	https://screening.environment.gov.za/ScreeningDownloads/DevelopmentZones/SACAD_OR_2023_Q1_Metadata.pdf

Proposed Development Area Environmental Sensitivity

The following summary of the development site environmental sensitivities is identified. Only the highest environmental sensitivity is indicated. The footprint environmental sensitivities for the proposed development footprint as identified, are indicative only and must be verified on site by a suitably qualified person before the specialist assessments identified below can be confirmed.

Theme	Very High sensitivity	High sensitivity	Medium sensitivity	Low sensitivity
Agriculture Theme		X		
Animal Species Theme		X		
Aquatic Biodiversity Theme	X			
Archaeological and Cultural Heritage Theme	X			
Civil Aviation Theme		X		
Defence Theme				X
Paleontology Theme	X			
Plant Species Theme			X	
Terrestrial Biodiversity Theme	X			

Specialist assessments identified

Based on the selected classification, and the known impacts associated with the proposed development, the following list of specialist assessments have been identified for inclusion in the assessment report. It is the responsibility of the EAP to confirm this list and to motivate in the assessment report, the reason for not including any of the identified specialist study including the provision of photographic evidence of the site situation.

No	Specialist assessment	Assessment Protocol
1	Landscape/Visual Impact Assessment	https://screening.environment.gov.za/ScreeningDownloads/AssessmentProtocols/Gazetted_General_Requirement_Assessment_Protocols.pdf
2	Archaeological and Cultural Heritage Impact Assessment	https://screening.environment.gov.za/ScreeningDownloads/AssessmentProtocols/Gazetted_General_Requirement_Assessment_Protocols.pdf
3	Palaeontology Impact Assessment	https://screening.environment.gov.za/ScreeningDownloads/AssessmentProtocols/Gazetted_General_Requirement_Assessment_Protocols.pdf

		rotocols.pdf
4	Terrestrial Biodiversity Impact Assessment	https://screening.environment.gov.za/ScreeningDownloads/AssessmentProtocols/Gazetted Terrestrial Biodiversity Assessment Protocols.pdf
5	Aquatic Biodiversity Impact Assessment	https://screening.environment.gov.za/ScreeningDownloads/AssessmentProtocols/Gazetted Aquatic Biodiversity Assessment Protocols.pdf
6	Hydrology Assessment	https://screening.environment.gov.za/ScreeningDownloads/AssessmentProtocols/Gazetted General Requirement Assessment Protocols.pdf
7	Socio-Economic Assessment	https://screening.environment.gov.za/ScreeningDownloads/AssessmentProtocols/Gazetted General Requirement Assessment Protocols.pdf
8	Plant Species Assessment	https://screening.environment.gov.za/ScreeningDownloads/AssessmentProtocols/Gazetted Plant Species Assessment Protocols.pdf
9	Animal Species Assessment	https://screening.environment.gov.za/ScreeningDownloads/AssessmentProtocols/Gazetted Animal Species Assessment Protocols.pdf

Results of the environmental sensitivity of the proposed area.

The following section represents the results of the screening for environmental sensitivity of the proposed site for relevant environmental themes associated with the project classification. It is the duty of the EAP to ensure that the environmental themes provided by the screening tool are comprehensive and complete for the project. Refer to the disclaimer.

MAP OF RELATIVE AGRICULTURE THEME SENSITIVITY

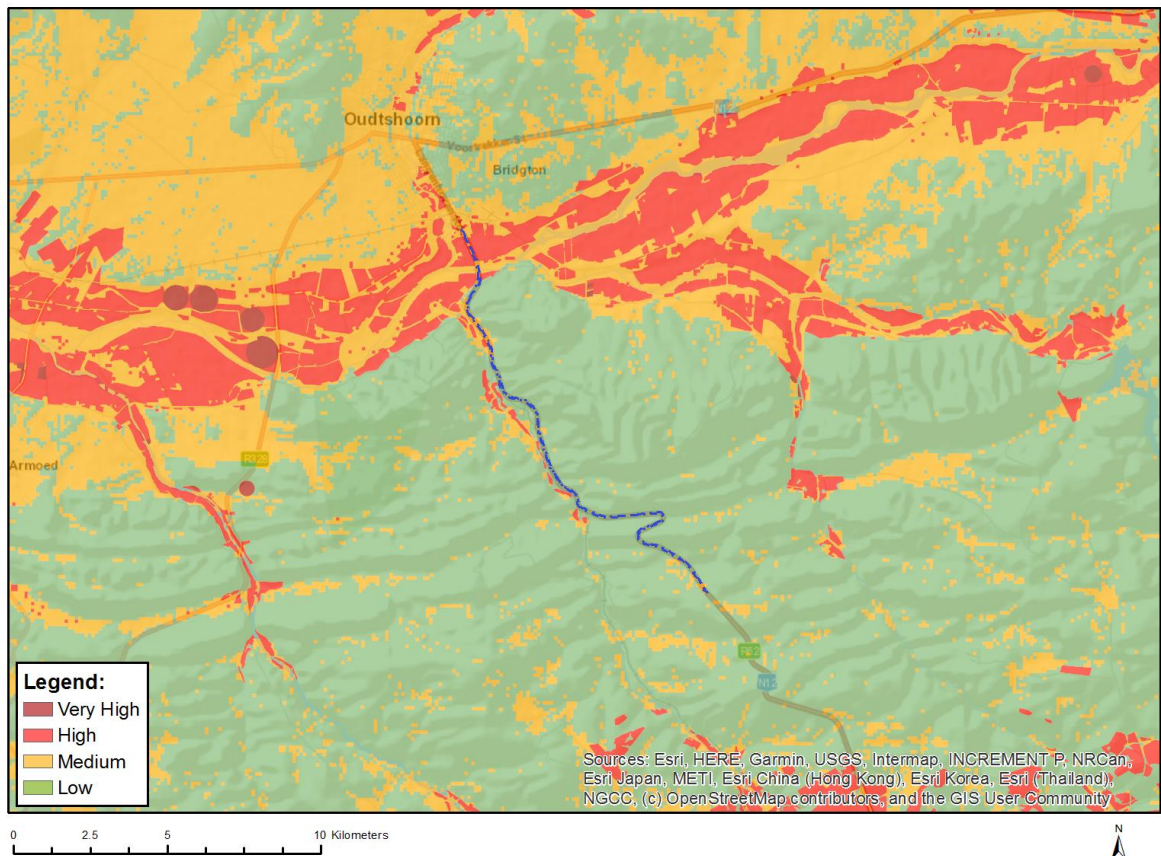

Very High sensitivity	High sensitivity	Medium sensitivity	Low sensitivity
	X		

Sensitivity Features:

Sensitivity	Feature(s)
High	Land capability;09. Moderate-High/10. Moderate-High
High	Annual Crop Cultivation / Planted Pastures Rotation;Land capability;09. Moderate-High/10. Moderate-High
High	Annual Crop Cultivation / Planted Pastures Rotation;Land capability;06. Low-Moderate/07. Low-Moderate/08. Moderate
Low	Land capability;01. Very low/02. Very low/03. Low-Very low/04. Low-Very low/05. Low
Medium	Land capability;06. Low-Moderate/07. Low-Moderate/08. Moderate

MAP OF RELATIVE ANIMAL SPECIES THEME SENSITIVITY

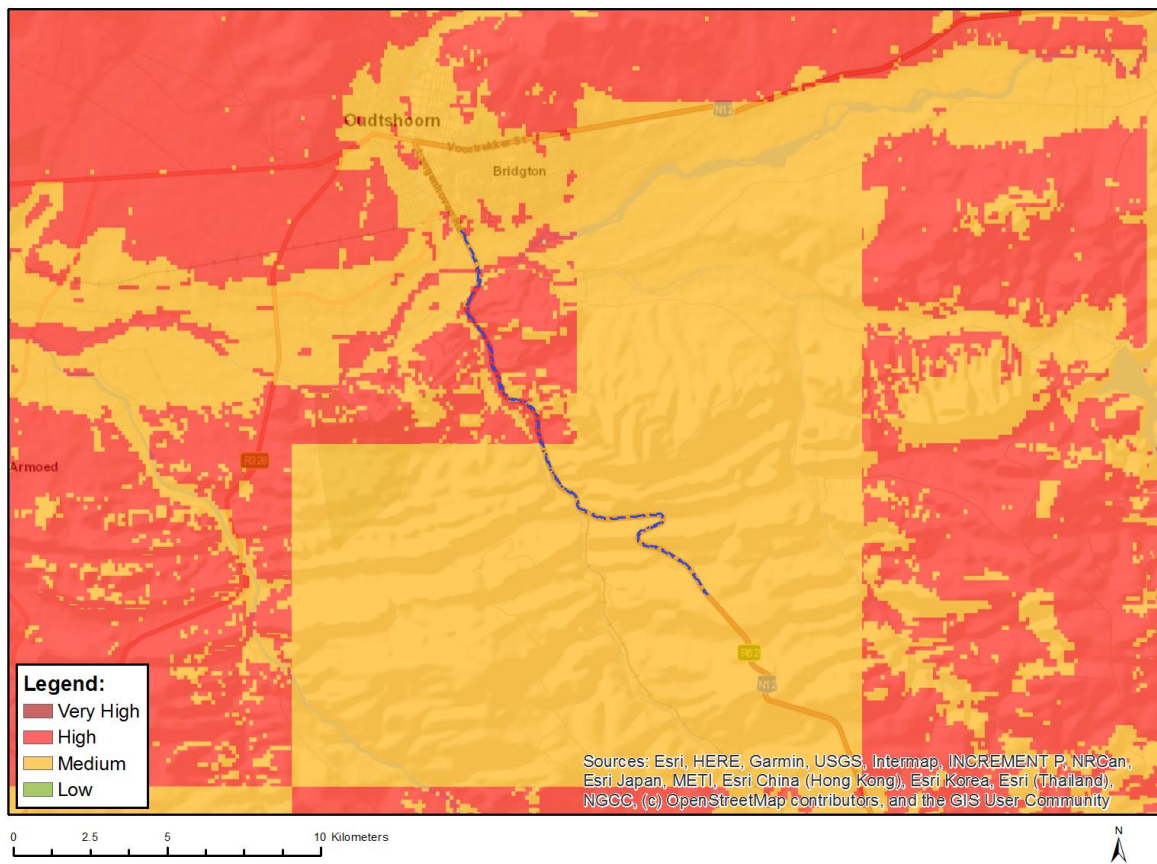

Where only a sensitive plant unique number or sensitive animal unique number is provided in the screening report and an assessment is required, the environmental assessment practitioner (EAP) or specialist is required to email SANBI at eiadatarequests@sanbi.org.za listing all sensitive species with their unique identifiers for which information is required. The name has been withheld as the species may be prone to illegal harvesting and must be protected. SANBI will release the actual species name after the details of the EAP or specialist have been documented.

Very High sensitivity	High sensitivity	Medium sensitivity	Low sensitivity
	X		

Sensitivity Features:

Sensitivity	Feature(s)
High	Aves-Circus ranivorus
High	Aves-Afrotis afra
Medium	Aves-Afrotis afra
Medium	Sensitive species 8
Medium	Invertebrate-Physemacris papillosa
Medium	Invertebrate-Aneuryphymus montanus

MAP OF RELATIVE AQUATIC BIODIVERSITY THEME SENSITIVITY

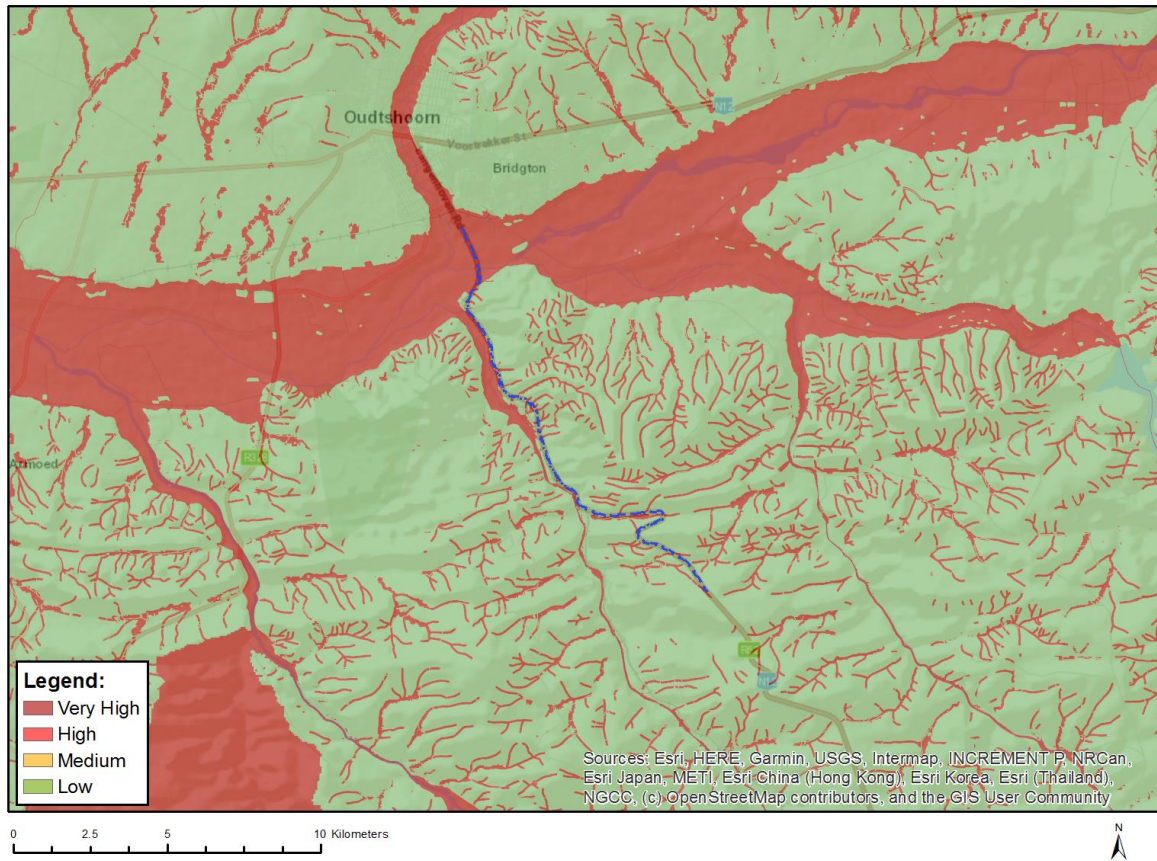

Very High sensitivity	High sensitivity	Medium sensitivity	Low sensitivity
X			

Sensitivity Features:

Sensitivity	Feature(s)
Low	Low sensitivity
Very High	CBA 1: Aquatic
Very High	ESA 1: Aquatic
Very High	Rivers_D
Very High	Wetlands_Rainshadow Valley Karoo Bioregion (Floodplain)

MAP OF RELATIVE ARCHAEOLOGICAL AND CULTURAL HERITAGE THEME SENSITIVITY

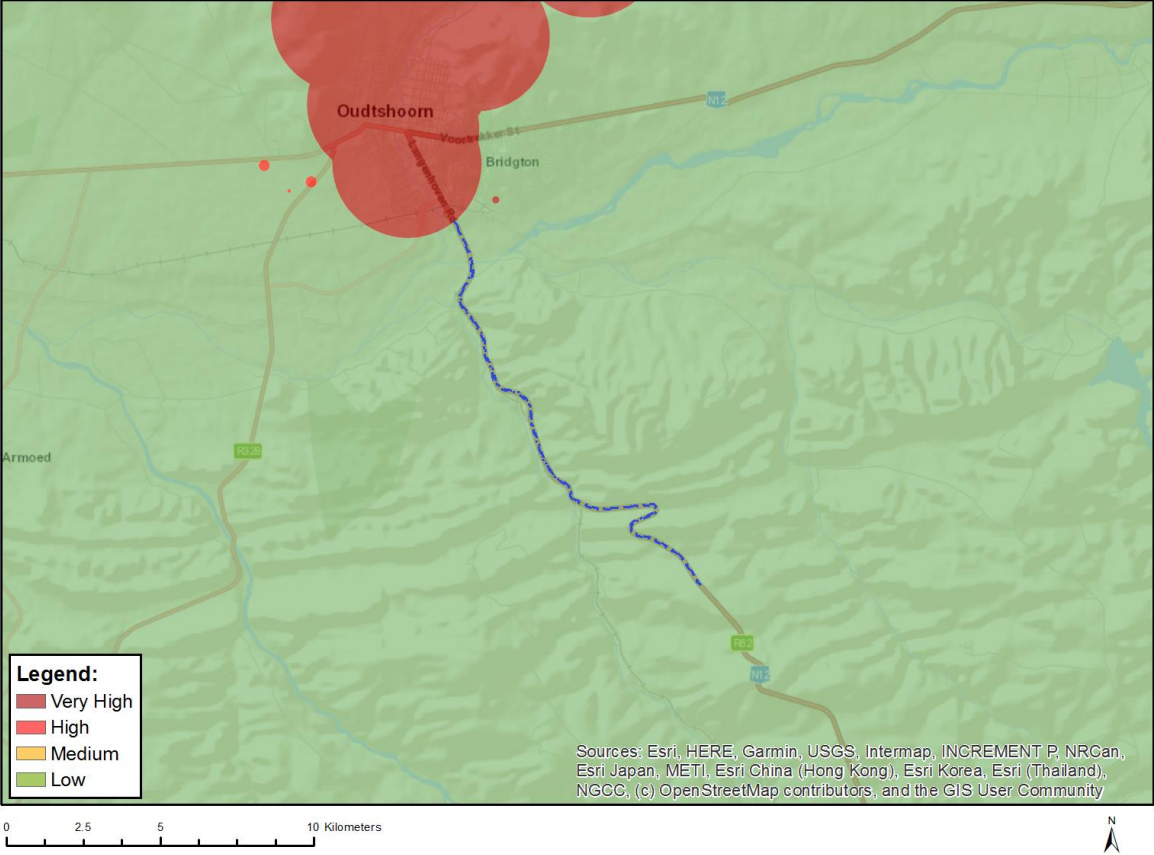

Very High sensitivity	High sensitivity	Medium sensitivity	Low sensitivity
X			

Sensitivity Features:

Sensitivity	Feature(s)
Low	Low sensitivity
Very High	Within 2km of a Grade II Heritage site

MAP OF RELATIVE CIVIL AVIATION THEME SENSITIVITY

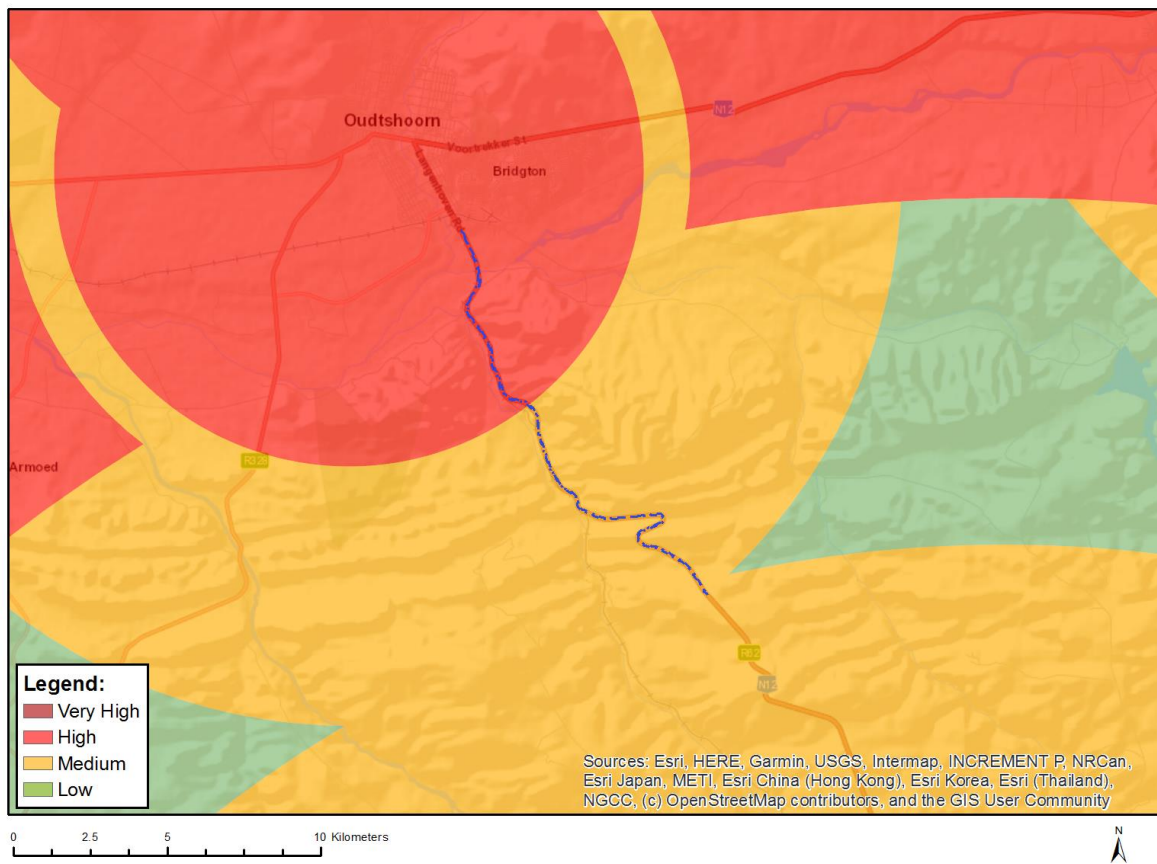

Very High sensitivity	High sensitivity	Medium sensitivity	Low sensitivity
	X		

Sensitivity Features:

Sensitivity	Feature(s)
High	Within 8 km of other civil aviation aerodrome
Medium	Within 5 km of an air traffic control or navigation site
Medium	Between 15 and 35 km from a major civil aviation aerodrome
Medium	Between 8 and 15 km of other civil aviation aerodrome

MAP OF RELATIVE DEFENCE THEME SENSITIVITY

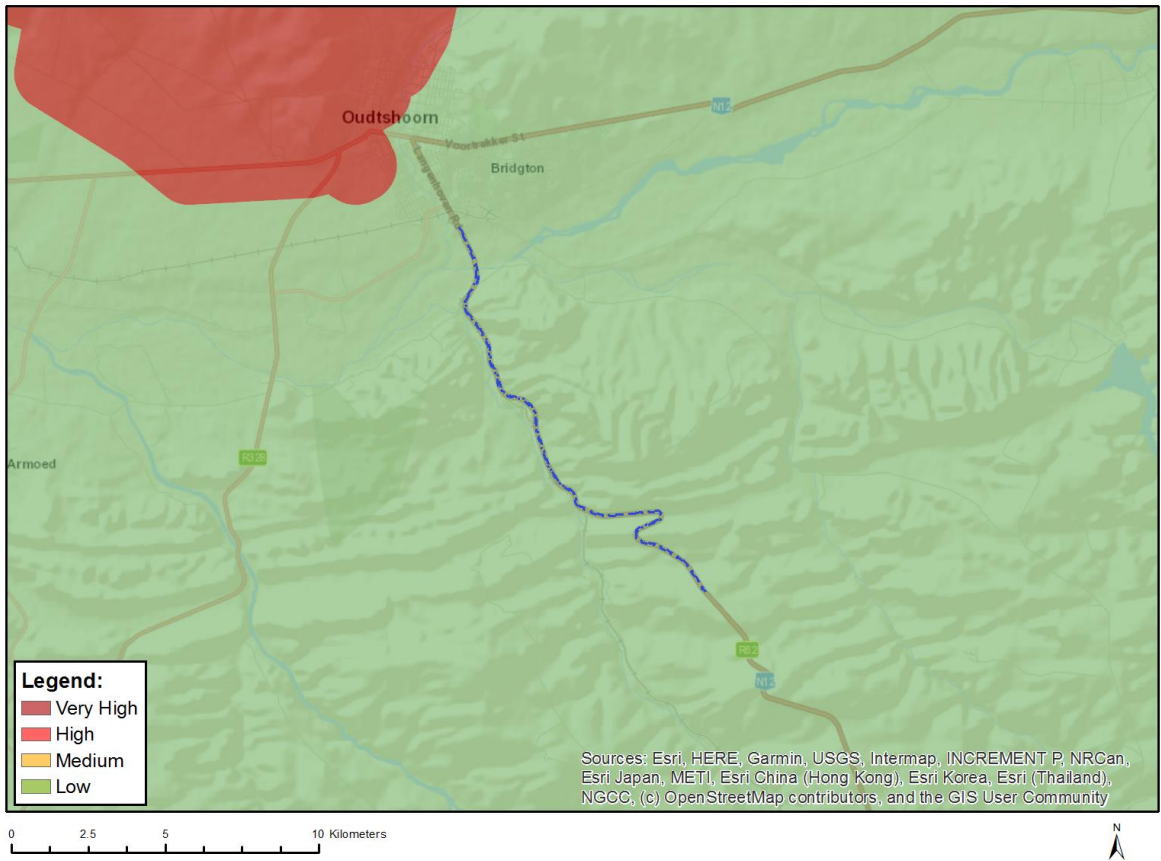

Very High sensitivity	High sensitivity	Medium sensitivity	Low sensitivity
			X

Sensitivity Features:

Sensitivity	Feature(s)
Low	Low Sensitivity

MAP OF RELATIVE PALEONTOLOGY THEME SENSITIVITY

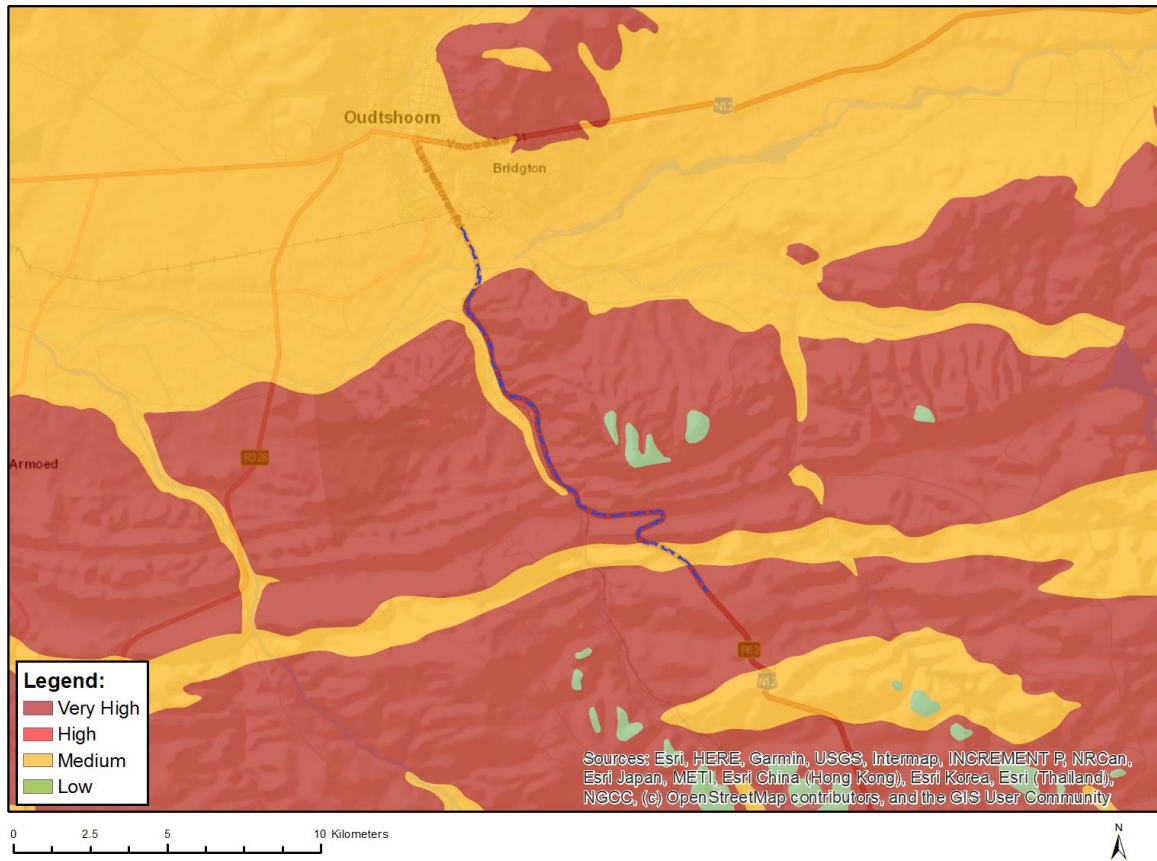

Very High sensitivity	High sensitivity	Medium sensitivity	Low sensitivity
X			

Sensitivity Features:

Sensitivity	Feature(s)
Medium	Features with a Medium paleontological sensitivity
Very High	Features with a Very High paleontological sensitivity

MAP OF RELATIVE PLANT SPECIES THEME SENSITIVITY

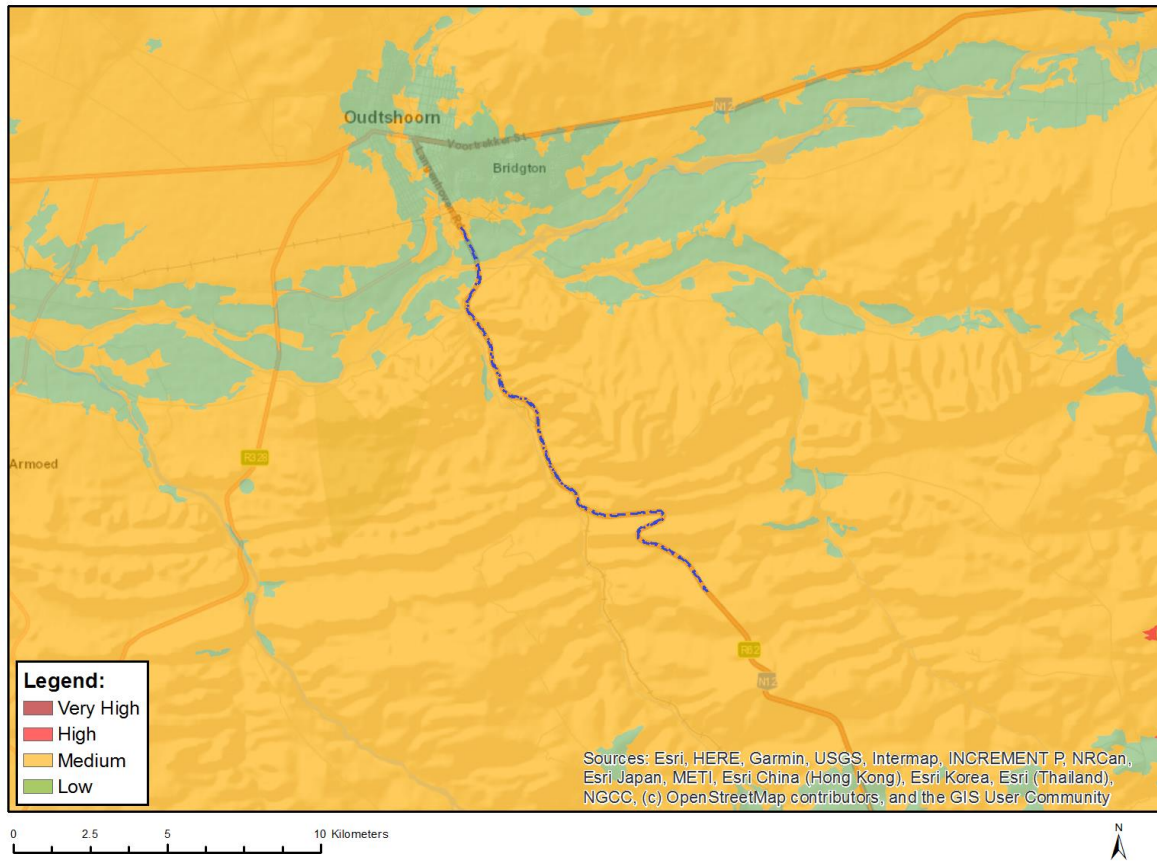

Where only a sensitive plant unique number or sensitive animal unique number is provided in the screening report and an assessment is required, the environmental assessment practitioner (EAP) or specialist is required to email SANBI at eiadatarequests@sanbi.org.za listing all sensitive species with their unique identifiers for which information is required. The name has been withheld as the species may be prone to illegal harvesting and must be protected. SANBI will release the actual species name after the details of the EAP or specialist have been documented.

Very High sensitivity	High sensitivity	Medium sensitivity	Low sensitivity
		X	

Sensitivity Features:

Sensitivity	Feature(s)
Low	Low Sensitivity
Medium	Glottiphyllum linguiforme
Medium	Glottiphyllum regium
Medium	Aspalathus pedunculata
Medium	Selago ferruginea
Medium	Syringodea derustensis
Medium	Sensitive species 537
Medium	Erica zebrensis
Medium	Sensitive species 155
Medium	Sensitive species 111
Medium	Sensitive species 842
Medium	Sensitive species 54
Medium	Sensitive species 187

Medium	Adromischus mammillaris
--------	-------------------------

MAP OF RELATIVE TERRESTRIAL BIODIVERSITY THEME SENSITIVITY

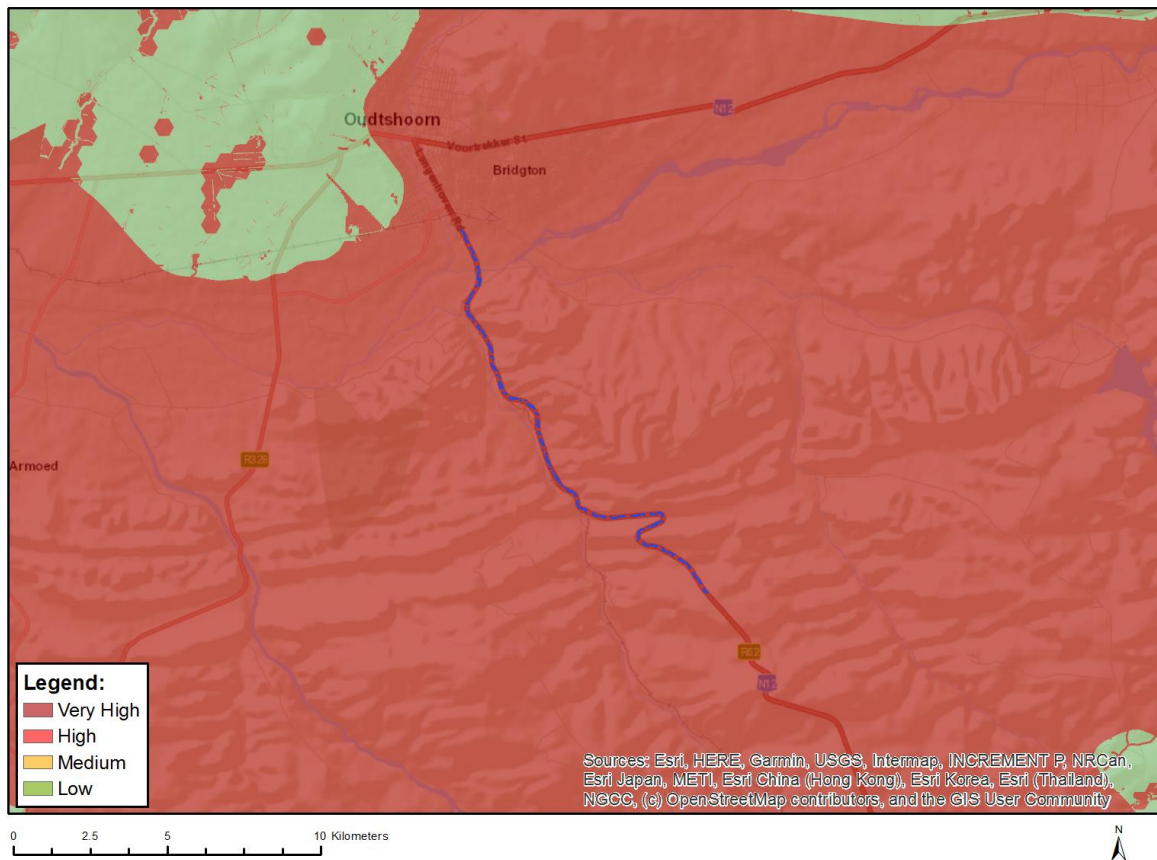

Very High sensitivity	High sensitivity	Medium sensitivity	Low sensitivity
X			

Sensitivity Features:

Sensitivity	Feature(s)
Very High	ESA 2: Restore from other land use
Very High	ESA 1
Very High	CBA 1: Terrestrial
Very High	EN_Muscadel Riviere
Very High	EN_Eastern Little Karoo

**SCREENING REPORT FOR AN ENVIRONMENTAL AUTHORIZATION AS
REQUIRED BY THE 2014 EIA REGULATIONS – PROPOSED SITE
ENVIRONMENTAL SENSITIVITY**

EIA Reference number: DEA&DP NOI REF NR: 16/3/3/6/7/1/D7/10/0125/23

Project name: Trunk Road 75 Strengthening (TR75/1)

Project title: The Proposed Strengthening of the TR75/1 (Trunk Road 75/N12 Highway) near Oudtshoorn, Oudtshoorn Local Municipality, Garden Route District Municipality.

Date screening report generated: 30/10/2023 14:45:53

Applicant: Western Cape: Department of Infrastructure: Transport Infrastructure Branch

Compiler: Sharples Environmental Services cc

Compiler signature:

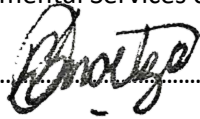

Application Category: Infrastructure | Transport Services | Roads | Public

Table of Contents

Proposed Project Location	3
Orientation map 1: General location	3
Map of proposed site and relevant area(s)	4
Cadastral details of the proposed site	4
Wind and Solar developments with an approved Environmental Authorisation or applications under consideration within 30 km of the proposed area	5
Environmental Management Frameworks relevant to the application	5
Environmental screening results and assessment outcomes	5
Relevant development incentives, restrictions, exclusions or prohibitions	6
Proposed Development Area Environmental Sensitivity	6
Specialist assessments identified	6
Results of the environmental sensitivity of the proposed area	8
MAP OF RELATIVE AGRICULTURE THEME SENSITIVITY	8
MAP OF RELATIVE ANIMAL SPECIES THEME SENSITIVITY	9
MAP OF RELATIVE AQUATIC BIODIVERSITY THEME SENSITIVITY	10
MAP OF RELATIVE ARCHAEOLOGICAL AND CULTURAL HERITAGE THEME SENSITIVITY	11
MAP OF RELATIVE CIVIL AVIATION THEME SENSITIVITY	12
MAP OF RELATIVE DEFENCE THEME SENSITIVITY	13
MAP OF RELATIVE PALEONTOLOGY THEME SENSITIVITY	14
MAP OF RELATIVE PLANT SPECIES THEME SENSITIVITY	15
MAP OF RELATIVE TERRESTRIAL BIODIVERSITY THEME SENSITIVITY	16

Proposed Project Location

Orientation map 1: General location



Map of proposed site and relevant area(s)



Cadastral details of the proposed site

Property details:

No	Farm Name	Farm/ Erf No	Portion	Latitude	Longitude	Property Type
1	WAGENAARS KRAAL RAILWAY RESERVE	167	0	33°41'7.98S	22°15'11.69E	Farm
2	WAGENAARS	166	0	33°40'18.49S	22°16'46.44E	Farm
3	KLEIN FONTEIN	22	0	33°43'10.75S	22°15'48.57E	Farm
4	ONVERWAG B	241	0	33°37'31.25S	22°13'44.44E	Farm
5	FRISCHGEWAAGD	163	0	33°39'15.06S	22°14'4.19E	Farm
6	BAKENS KRAAL	164	0	33°38'7.71S	22°13'6.2E	Farm
7	BAKENS KRAAL	239	0	33°38'12.85S	22°13'15.55E	Farm
8	ONVERWACHT	143	0	33°37'1.68S	22°13'40.42E	Farm
9	BAKENS KRAAL	164	0	33°37'45.97S	22°13'10.38E	Farm
10	WAGENAARS KRAAL	251	0	33°41'12.87S	22°15'44.85E	Farm
11	ONVERWACHT	143	29	33°37'2.62S	22°13'3.83E	Farm Portion
12	ONVERWACHT	143	10	33°37'18.42S	22°13'16.55E	Farm Portion
13	ONVERWACHT	143	94	33°37'23.52S	22°13'14.07E	Farm Portion
14	ONVERWACHT	143	90	33°37'37.81S	22°13'15.42E	Farm Portion
15	KLEIN FONTEIN	22	31	33°41'54.04S	22°16'7.87E	Farm Portion
16	ONVERWACHT	143	53	33°37'7.46S	22°13'9.03E	Farm Portion
17	ONVERWACHT	143	92	33°37'34.05S	22°13'16.05E	Farm Portion
18	FRISCHGEWAAGD	163	47	33°40'9.59S	22°14'25.44E	Farm Portion
19	FRISCHGEWAAGD	163	66	33°39'11.03S	22°14'20.48E	Farm Portion
20	FRISCHGEWAAGD	163	20	33°40'4.71S	22°14'43.44E	Farm Portion
21	FRISCHGEWAAGD	163	68	33°39'38.57S	22°14'40.16E	Farm Portion
22	ONVERWACHT	143	106	33°36'59.03S	22°13'4.5E	Farm Portion
23	FRISCHGEWAAGD	163	18	33°40'9.47S	22°14'45.55E	Farm Portion
24	FRISCHGEWAAGD	163	22	33°39'58.05S	22°14'42.63E	Farm Portion
25	ONVERWACHT	143	127	33°36'50.83S	22°13'8.8E	Farm Portion
26	BAKENS KRAAL	164	8	33°38'8.11S	22°13'6.92E	Farm Portion

27	ONVERWACHT	143	207	33°36'42.57S	22°12'55.73E	Farm Portion
28	FRISCHGEWAAGD	163	36	33°40'44.33S	22°14'55.96E	Farm Portion
29	FRISCHGEWAAGD	163	70	33°40'26.29S	22°14'48.56E	Farm Portion
30	FRISCHGEWAAGD	163	24	33°39'51.63S	22°14'41.69E	Farm Portion
31	ONVERWACHT	143	62	33°37'20.5S	22°13'11.84E	Farm Portion
32	BAKENS KRAAL	239	0	33°38'14.4S	22°13'44.18E	Farm Portion
33	BAKENS KRAAL	164	9	33°37'45.97S	22°13'10.38E	Farm Portion
34	WAGENAARS	166	0	33°40'24.9S	22°16'50.6E	Farm Portion
35	FRISCHGEWAAGD	163	39	33°39'9.71S	22°13'37.98E	Farm Portion
36	FRISCHGEWAAGD	163	17	33°40'14.36S	22°14'46.46E	Farm Portion
37	WAGENAARS	166	0	33°40'31.81S	22°16'53.13E	Farm Portion
38	WAGENAARS KRAAL	251	0	33°41'12.87S	22°15'44.85E	Farm Portion
39	WAGENAARS	166	5	33°42'13.24S	22°17'11.01E	Farm Portion
40	FRISCHGEWAAGD	163	69	33°40'38S	22°14'54.73E	Farm Portion
41	FRISCHGEWAAGD	163	15	33°40'18.71S	22°14'46.46E	Farm Portion
42	FRISCHGEWAAGD	163	48	33°38'37.25S	22°13'28.04E	Farm Portion
43	WAGENAARS KRAAL RAILWAY RESERVE	167	0	33°41'8S	22°15'12E	Farm Portion
44	ONVERWAG B	241	0	33°37'31.25S	22°13'44.44E	Farm Portion

Development footprint¹ vertices:
No development footprint(s) specified.

Wind and Solar developments with an approved Environmental Authorisation or applications under consideration within 30 km of the proposed area

No	EIA Reference No	Classification	Status of application	Distance from proposed area (km)
1	14/12/16/3/3/2/471	Solar PV	Approved	17.9

Environmental Management Frameworks relevant to the application

No intersections with EMF areas found.

Environmental screening results and assessment outcomes

The following sections contain a summary of any development incentives, restrictions, exclusions or prohibitions that apply to the proposed development site as well as the most environmental sensitive features on the site based on the site sensitivity screening results for the application classification that was selected. The application classification selected for this report is:

Infrastructure | Transport Services | Roads | Public.

¹ “development footprint”, means the area within the site on which the development will take place and includes all ancillary developments for example roads, power lines, boundary walls, paving etc. which require vegetation clearance or which will be disturbed and for which the application has been submitted.

Relevant development incentives, restrictions, exclusions or prohibitions

The following development incentives, restrictions, exclusions or prohibitions and their implications that apply to this site are indicated below.

No intersection with any development zones found.

Proposed Development Area Environmental Sensitivity

The following summary of the development site environmental sensitivities is identified. Only the highest environmental sensitivity is indicated. The footprint environmental sensitivities for the proposed development footprint as identified, are indicative only and must be verified on site by a suitably qualified person before the specialist assessments identified below can be confirmed.

Theme	Very High sensitivity	High sensitivity	Medium sensitivity	Low sensitivity
Agriculture Theme		X		
Animal Species Theme		X		
Aquatic Biodiversity Theme	X			
Archaeological and Cultural Heritage Theme	X			
Civil Aviation Theme		X		
Defence Theme				X
Paleontology Theme	X			
Plant Species Theme			X	
Terrestrial Biodiversity Theme	X			

Specialist assessments identified

Based on the selected classification, and the known impacts associated with the proposed development, the following list of specialist assessments have been identified for inclusion in the assessment report. It is the responsibility of the EAP to confirm this list and to motivate in the assessment report, the reason for not including any of the identified specialist study including the provision of photographic evidence of the site situation.

No	Specialist assessment	Assessment Protocol
1	Agricultural Impact Assessment	https://screening.environment.gov.za/ScreeningDownloads/AssessmentProtocols/Gazetted_General_Agriculture_Assessment_Protocols.pdf
2	Landscape/Visual Impact Assessment	https://screening.environment.gov.za/ScreeningDownloads/AssessmentProtocols/Gazetted_General_Requirement_Assessment_Protocols.pdf
3	Archaeological and Cultural Heritage Impact Assessment	https://screening.environment.gov.za/ScreeningDownloads/AssessmentProtocols/Gazetted_General_Requirement_Assessment_Protocols.pdf
4	Palaeontology Impact Assessment	https://screening.environment.gov.za/ScreeningDownloads/AssessmentProtocols/Gazetted_General_Requirement_Assessment_Protocols.pdf
5	Terrestrial Biodiversity Impact Assessment	https://screening.environment.gov.za/ScreeningDownloads/AssessmentProtocols/Gazetted_Terrestrial_Biodiversity_Assessment_Protocols.pdf

6	Aquatic Biodiversity Impact Assessment	https://screening.environment.gov.za/ScreeningDownloads/AssessmentProtocols/Gazetted_Aquatic_Biodiversity_Assessment_Protocols.pdf
7	Noise Impact Assessment	https://screening.environment.gov.za/ScreeningDownloads/AssessmentProtocols/Gazetted_Noise_Impacts_Assessment_Protocol.pdf
8	Traffic Impact Assessment	https://screening.environment.gov.za/ScreeningDownloads/AssessmentProtocols/Gazetted_General_Requirement_Assessment_Protocols.pdf
9	Geotechnical Assessment	https://screening.environment.gov.za/ScreeningDownloads/AssessmentProtocols/Gazetted_General_Requirement_Assessment_Protocols.pdf
10	Socio-Economic Assessment	https://screening.environment.gov.za/ScreeningDownloads/AssessmentProtocols/Gazetted_General_Requirement_Assessment_Protocols.pdf
11	Ambient Air Quality Impact Assessment	https://screening.environment.gov.za/ScreeningDownloads/AssessmentProtocols/Gazetted_General_Requirement_Assessment_Protocols.pdf
12	Plant Species Assessment	https://screening.environment.gov.za/ScreeningDownloads/AssessmentProtocols/Gazetted_Plant_Species_Assessment_Protocols.pdf
13	Animal Species Assessment	https://screening.environment.gov.za/ScreeningDownloads/AssessmentProtocols/Gazetted_Animal_Species_Assessment_Protocols.pdf

Results of the environmental sensitivity of the proposed area.

The following section represents the results of the screening for environmental sensitivity of the proposed site for relevant environmental themes associated with the project classification. It is the duty of the EAP to ensure that the environmental themes provided by the screening tool are comprehensive and complete for the project. Refer to the disclaimer.

MAP OF RELATIVE AGRICULTURE THEME SENSITIVITY

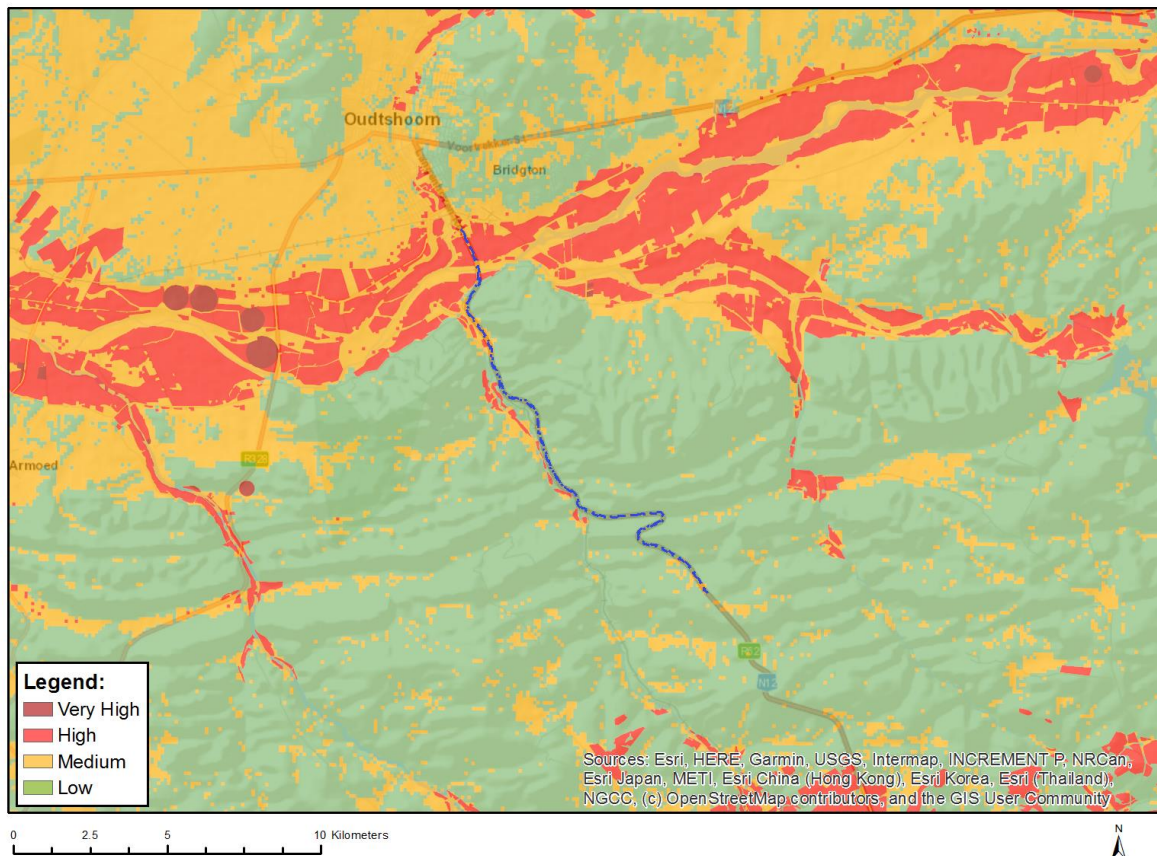

Very High sensitivity	High sensitivity	Medium sensitivity	Low sensitivity
	X		

Sensitivity Features:

Sensitivity	Feature(s)
High	Land capability;09. Moderate-High/10. Moderate-High
High	Annual Crop Cultivation / Planted Pastures Rotation;Land capability;09. Moderate-High/10. Moderate-High
High	Annual Crop Cultivation / Planted Pastures Rotation;Land capability;06. Low-Moderate/07. Low-Moderate/08. Moderate
Low	Land capability;01. Very low/02. Very low/03. Low-Very low/04. Low-Very low/05. Low
Medium	Land capability;06. Low-Moderate/07. Low-Moderate/08. Moderate

MAP OF RELATIVE ANIMAL SPECIES THEME SENSITIVITY

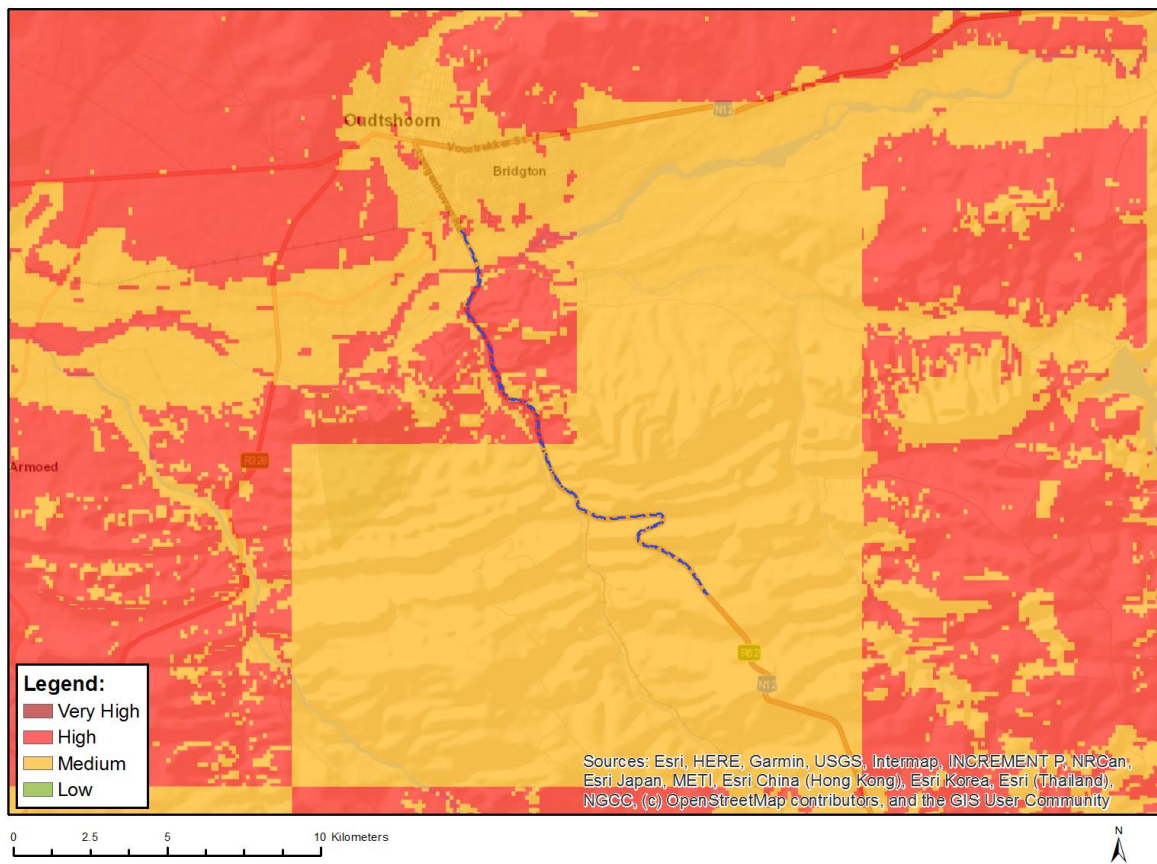

Where only a sensitive plant unique number or sensitive animal unique number is provided in the screening report and an assessment is required, the environmental assessment practitioner (EAP) or specialist is required to email SANBI at eiadatarequests@sanbi.org.za listing all sensitive species with their unique identifiers for which information is required. The name has been withheld as the species may be prone to illegal harvesting and must be protected. SANBI will release the actual species name after the details of the EAP or specialist have been documented.

Very High sensitivity	High sensitivity	Medium sensitivity	Low sensitivity
	X		

Sensitivity Features:

Sensitivity	Feature(s)
High	Aves-Circus ranivorus
High	Aves-Afrotis afra
Medium	Aves-Afrotis afra
Medium	Sensitive species 8
Medium	Invertebrate-Physemacris papillosa
Medium	Invertebrate-Aneuryphymus montanus

MAP OF RELATIVE AQUATIC BIODIVERSITY THEME SENSITIVITY

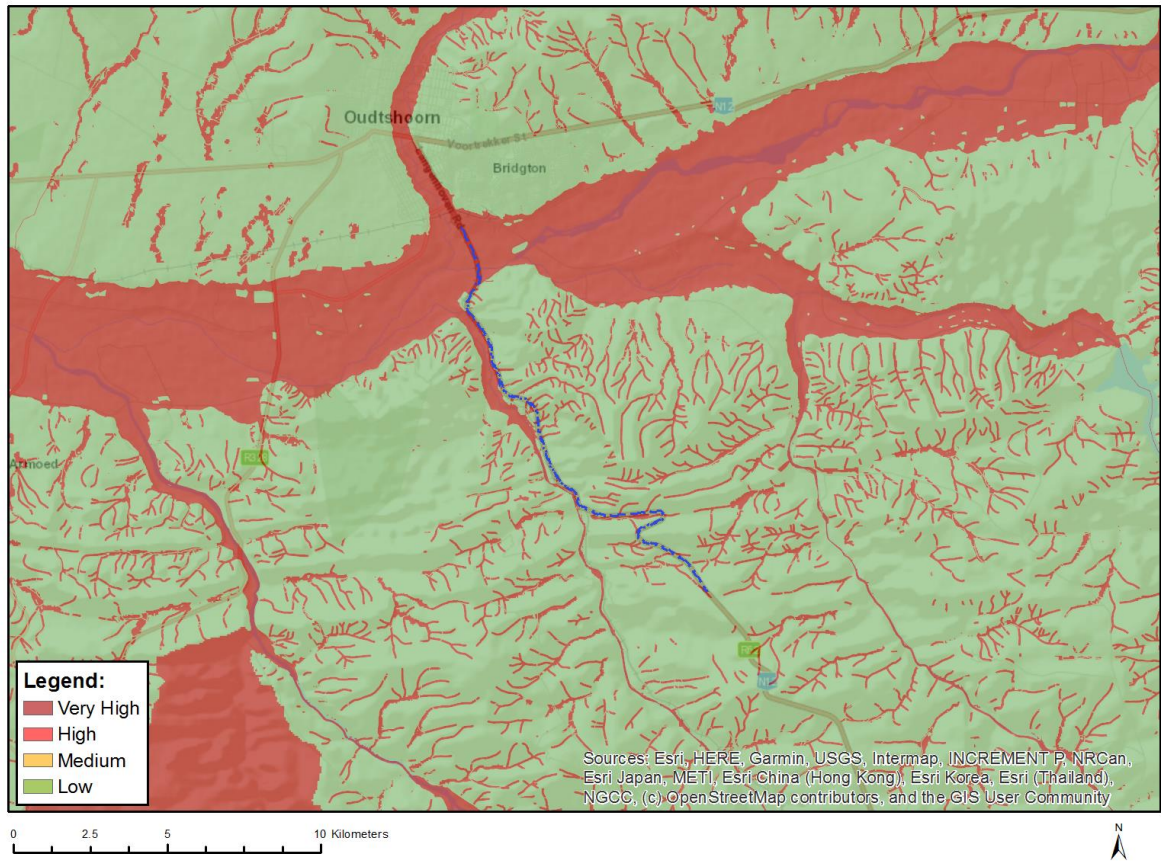

Very High sensitivity	High sensitivity	Medium sensitivity	Low sensitivity
X			

Sensitivity Features:

Sensitivity	Feature(s)
Low	Low sensitivity
Very High	CBA 1: Aquatic
Very High	ESA 1: Aquatic
Very High	Rivers_D
Very High	Wetlands_Rainshadow Valley Karoo Bioregion (Floodplain)

MAP OF RELATIVE ARCHAEOLOGICAL AND CULTURAL HERITAGE THEME SENSITIVITY

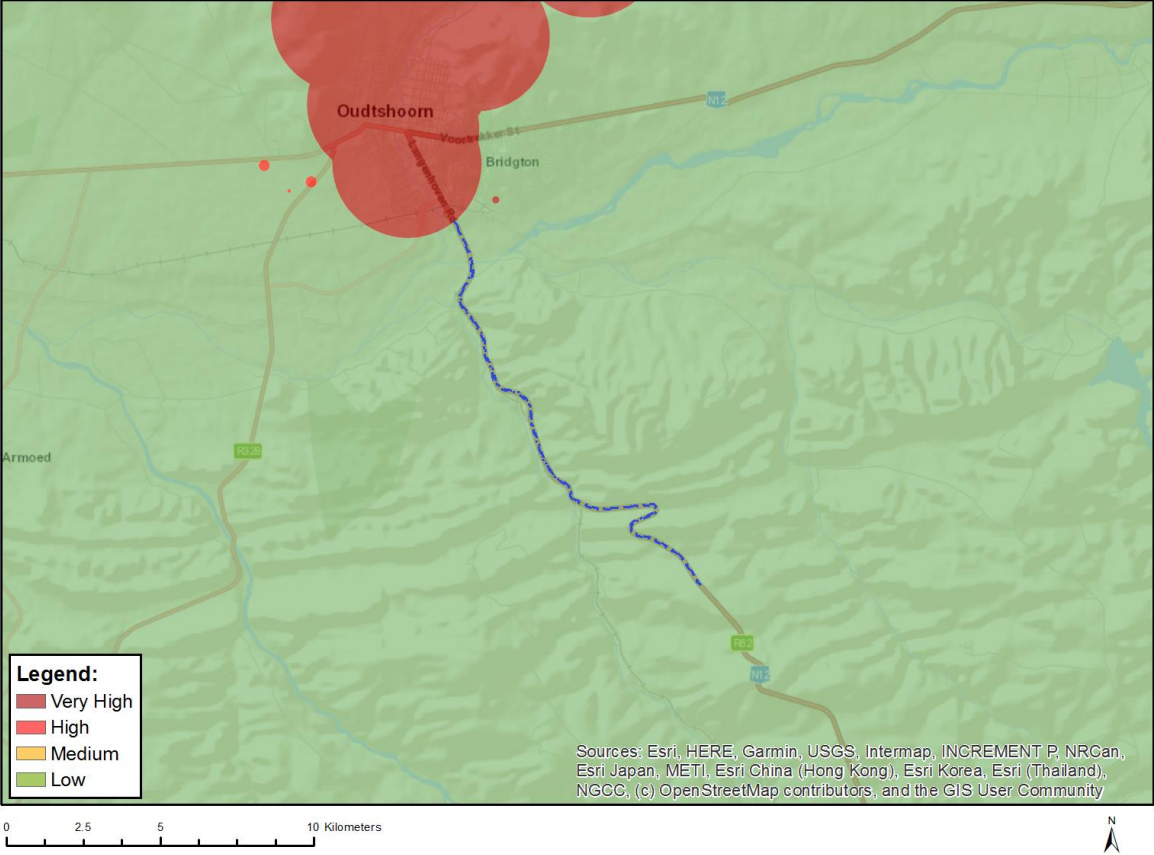

Very High sensitivity	High sensitivity	Medium sensitivity	Low sensitivity
X			

Sensitivity Features:

Sensitivity	Feature(s)
Low	Low sensitivity
Very High	Within 2km of a Grade II Heritage site

MAP OF RELATIVE CIVIL AVIATION THEME SENSITIVITY

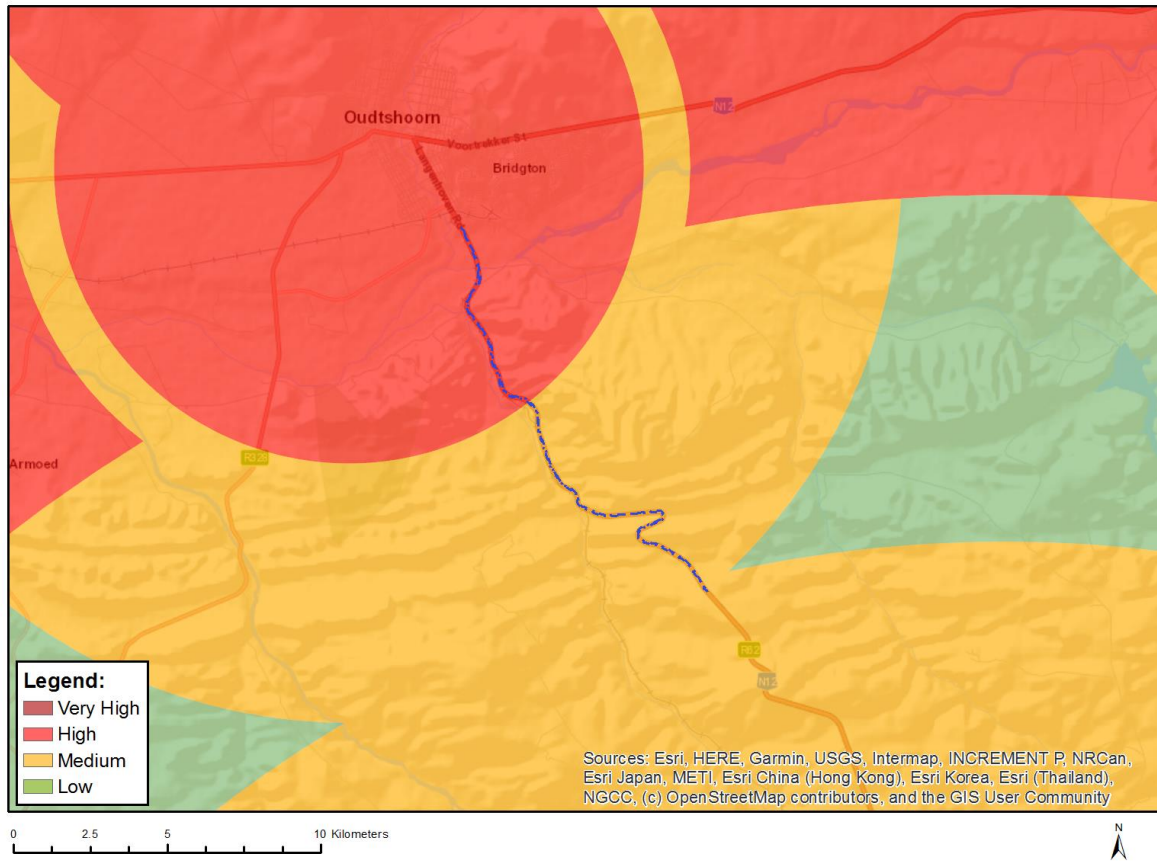

Very High sensitivity	High sensitivity	Medium sensitivity	Low sensitivity
	X		

Sensitivity Features:

Sensitivity	Feature(s)
High	Within 8 km of other civil aviation aerodrome
Medium	Within 5 km of an air traffic control or navigation site
Medium	Between 15 and 35 km from a major civil aviation aerodrome
Medium	Between 8 and 15 km of other civil aviation aerodrome

MAP OF RELATIVE DEFENCE THEME SENSITIVITY

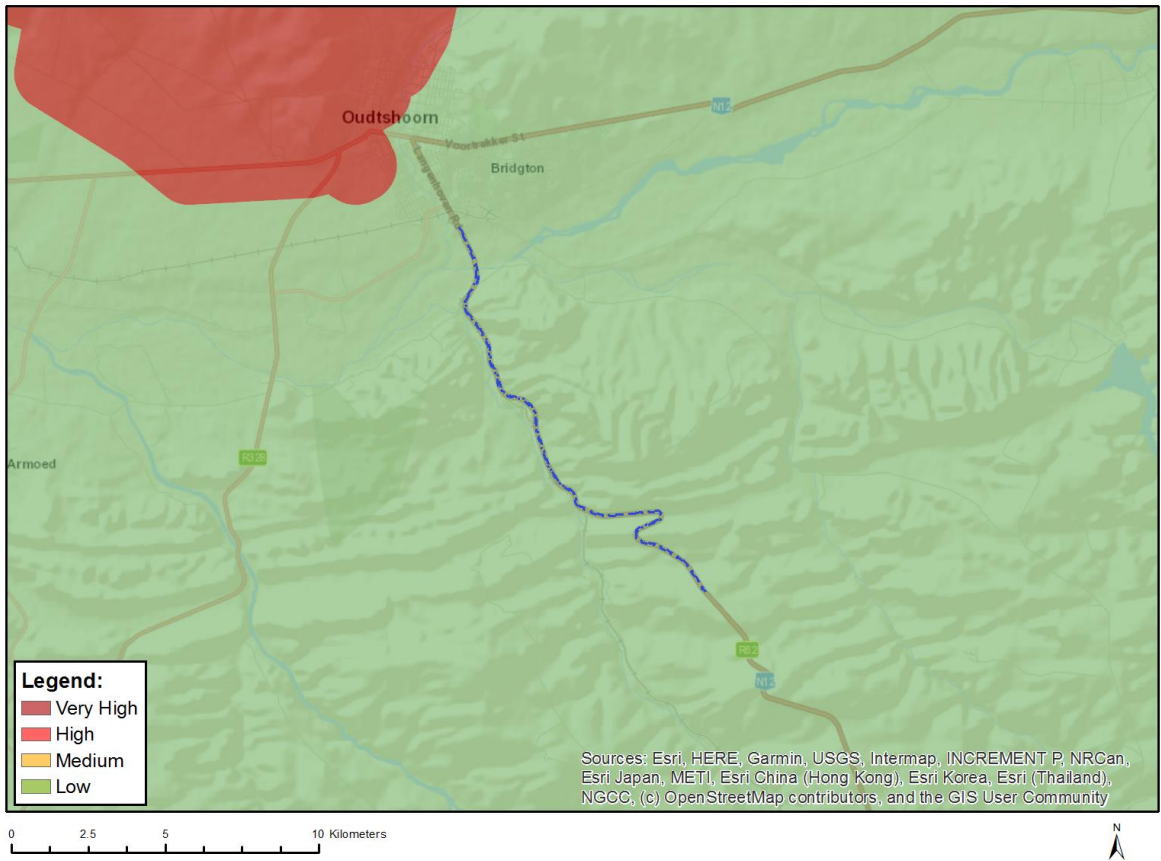

Very High sensitivity	High sensitivity	Medium sensitivity	Low sensitivity
			X

Sensitivity Features:

Sensitivity	Feature(s)
Low	Low Sensitivity

MAP OF RELATIVE PALEONTOLOGY THEME SENSITIVITY

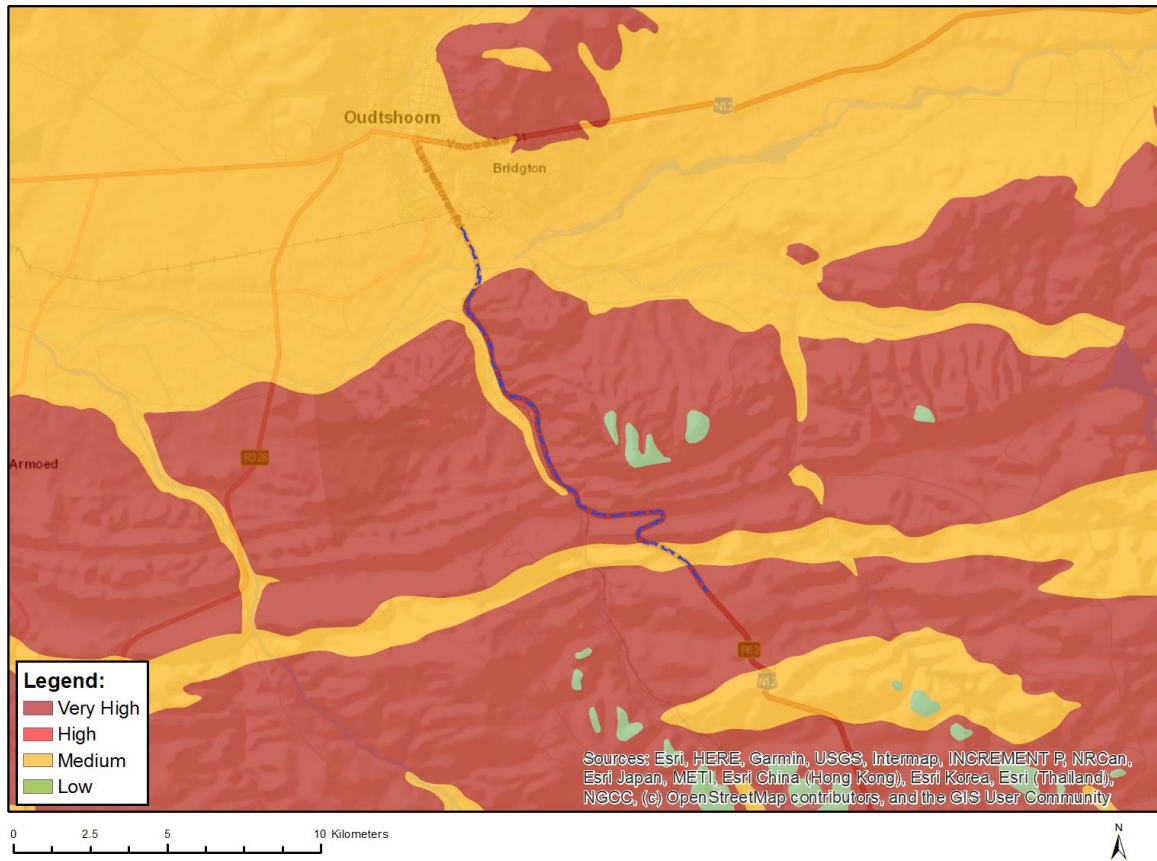

Very High sensitivity	High sensitivity	Medium sensitivity	Low sensitivity
X			

Sensitivity Features:

Sensitivity	Feature(s)
Medium	Features with a Medium paleontological sensitivity
Very High	Features with a Very High paleontological sensitivity

MAP OF RELATIVE PLANT SPECIES THEME SENSITIVITY

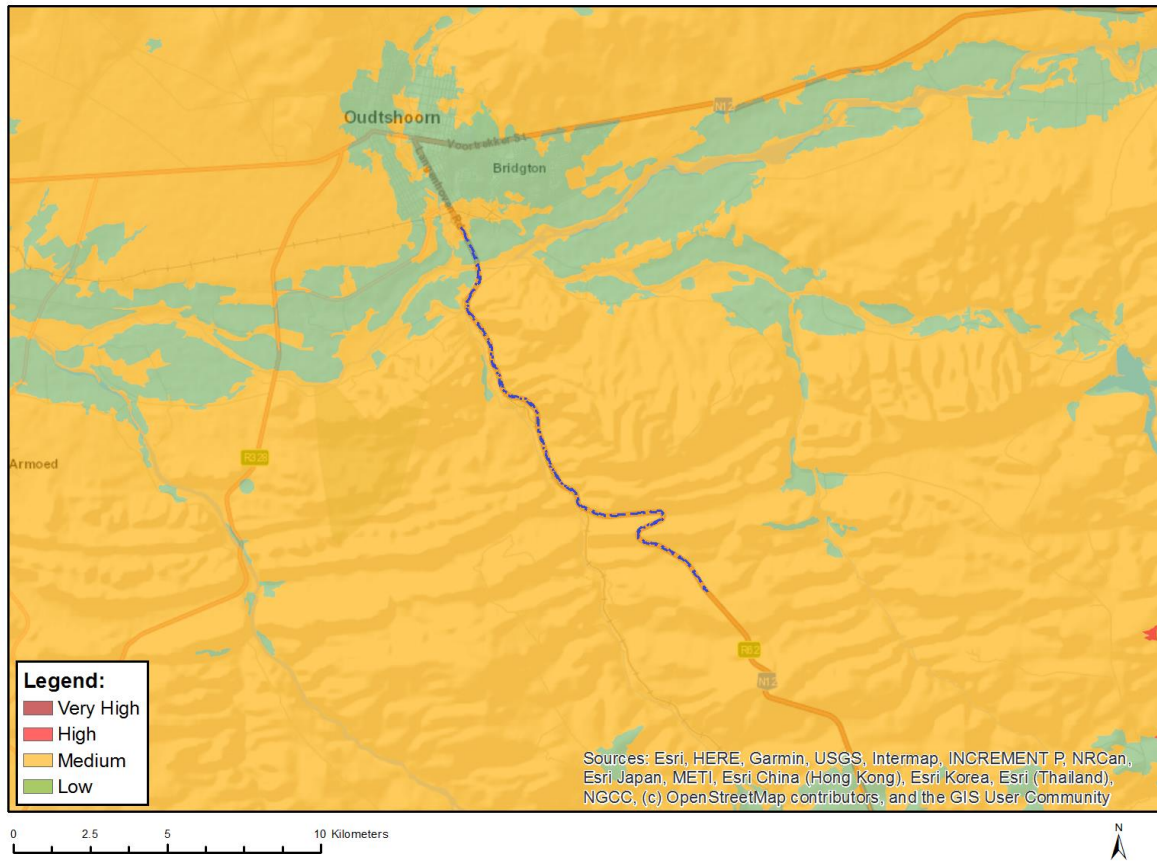

Where only a sensitive plant unique number or sensitive animal unique number is provided in the screening report and an assessment is required, the environmental assessment practitioner (EAP) or specialist is required to email SANBI at eiadatarequests@sanbi.org.za listing all sensitive species with their unique identifiers for which information is required. The name has been withheld as the species may be prone to illegal harvesting and must be protected. SANBI will release the actual species name after the details of the EAP or specialist have been documented.

Very High sensitivity	High sensitivity	Medium sensitivity	Low sensitivity
		X	

Sensitivity Features:

Sensitivity	Feature(s)
Low	Low Sensitivity
Medium	Glottiphyllum linguiforme
Medium	Glottiphyllum regium
Medium	Aspalathus pedunculata
Medium	Selago ferruginea
Medium	Syringodea derustensis
Medium	Sensitive species 537
Medium	Erica zebrensis
Medium	Sensitive species 155
Medium	Sensitive species 111
Medium	Sensitive species 842
Medium	Sensitive species 54
Medium	Sensitive species 187

Medium	Adromischus mammillaris
--------	-------------------------

MAP OF RELATIVE TERRESTRIAL BIODIVERSITY THEME SENSITIVITY

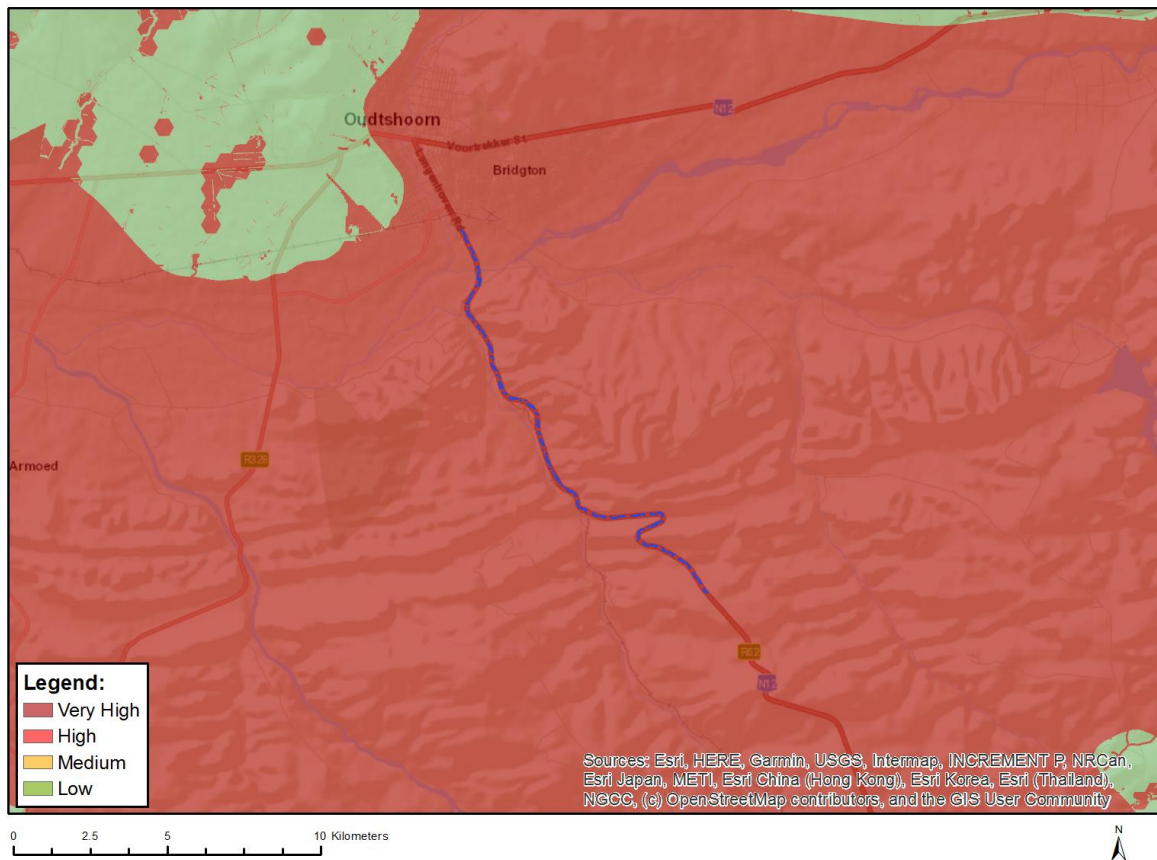

Very High sensitivity	High sensitivity	Medium sensitivity	Low sensitivity
X			

Sensitivity Features:

Sensitivity	Feature(s)
Very High	ESA 2: Restore from other land use
Very High	ESA 1
Very High	CBA 1: Terrestrial
Very High	EN_Muscadel Riviere
Very High	EN_Eastern Little Karoo