



SCALE
1:500

P:\IX Projects\08295 - Project 20 WP2.1 Schaapkop Sewer Pump Station\08 Drawing\01_Active\02 Water\08295-00-W-LA-0002-1.dwg

FOR DISCUSSION

ix engineers retains the copyright in all intellectual property, including designs and/or documents prepared in terms of this appointment for the project covered by the appointment. The client may use the designs and/or documents for the sole purpose of their intended use on this project only, subject to payment for the design having been received. Use for any other purpose, whether or not the design and/or documents have been paid for constitutes an infringement of copyright, and all rights are reserved.

All dimensions must be verified on site before the works commence. Refer any discrepancies to the Engineer.
Copyright reserved

REVISION SCHEDULE				
No	DATE	DESCRIPTION	DRW	CHK
A	24/04/23	PRELIMINARY DESIGN	RH	RP

CONSULTING ENGINEER		
SIGNATURE	PR No	DATE
CLIENT		
SIGNATURE	DATE	
DESIGNED	DRAWN	CHECKED
RP	RH	JB

CONSULTANT



Infrastructure Excellence

31 Allen Drive | Loevenstein | Cape Town | 7530
Tel: +27 (0) 21 912 3000 | Fax: +27 (0) 21 912 322
www.ixengineers.co.za

CLIENT



PROJECT

Project 20 WP2.1 Schaapkop
Sewer Pump Station

DRAWING DESCRIPTION

Preliminary Site Layout:
Portion 2 Extent of Works

SCALE FOR REDUCED PLAN		
DATE	SCALE	ORIGINAL SIZE
APRIL 2023	1:250	A1
DRAWING NUMBER		REV
P08295-00-W-LA-0002-1		A



Schaapkop PS Existing Services

2023-07-07 10:31

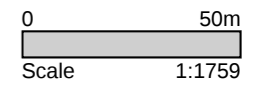

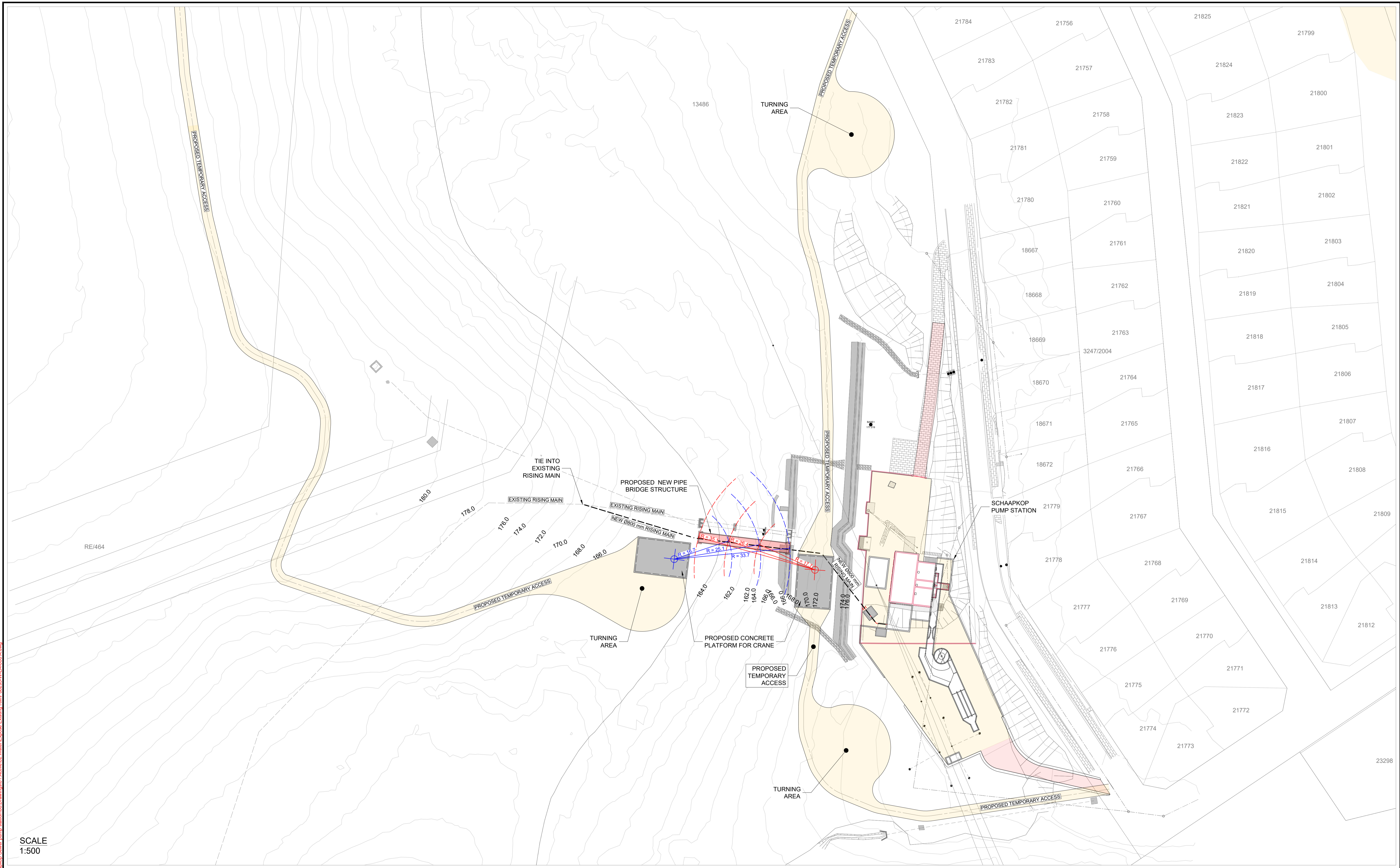

SCALE
1:500

FOR DISCUSSION

ix engineers retains the copyright in all intellectual property, including designs and/or documents prepared in terms of this appointment for the project covered by the appointment. The client may use the designs and/or documents for the sole purpose of their intended use on this project only, subject to payment for the design having been received. Use for any other purpose, whether or not the design and/or documents have been paid for constitutes an infringement of copyright, and all rights are reserved.

All dimensions must be verified on site before the works commence. Refer any discrepancies to the Engineer.

Copyright reserved

REVISION SCHEDULE

No	DATE	DESCRIPTION	DRW	CHK
A	2023/11/28	FOR DISCUSSION	RH	RP

CONSULTING ENGINEER

_____ SIGNATURE	_____ PR No	_____ DATE
CLIENT		
_____ SIGNATURE	_____ DATE	_____ DATE
DESIGNED RP	DRAWN RH	CHECKED JB

CONSULTANT

ix engineers
Infrastructure Excellence

31 Allen Drive | Loevenstein | Cape Town | 7530
Tel: +27 (0) 21 912 3000 | Fax: +27 (0) 21 912 322
www.ixengineers.co.za

CLIENT

GEORGE
THE CITY FOR ALL REASONS

PROJECT

**PROJECT 20 WP2.1
SCHAAPKOP SEWER
PUMP STATION**

DRAWING DESCRIPTION

**PORTION 2 - PIPE BRIDGE
LAYOUT & ACCESS**

SCALE FOR REDUCED PLAN



DATE 11/2023	SCALE 1:500	ORIGINAL SIZE A1
DRAWING NUMBER P08295-W-LA-006		REV A

P:\11\Projects\08295 - Project 20 WP2.1 - Schaapkop Sewer Pump Station\08295-W-LA-006 A.dwg 29/11/2023 9:08:40 Printed By: Rudolf Huysamen (Cape Town)

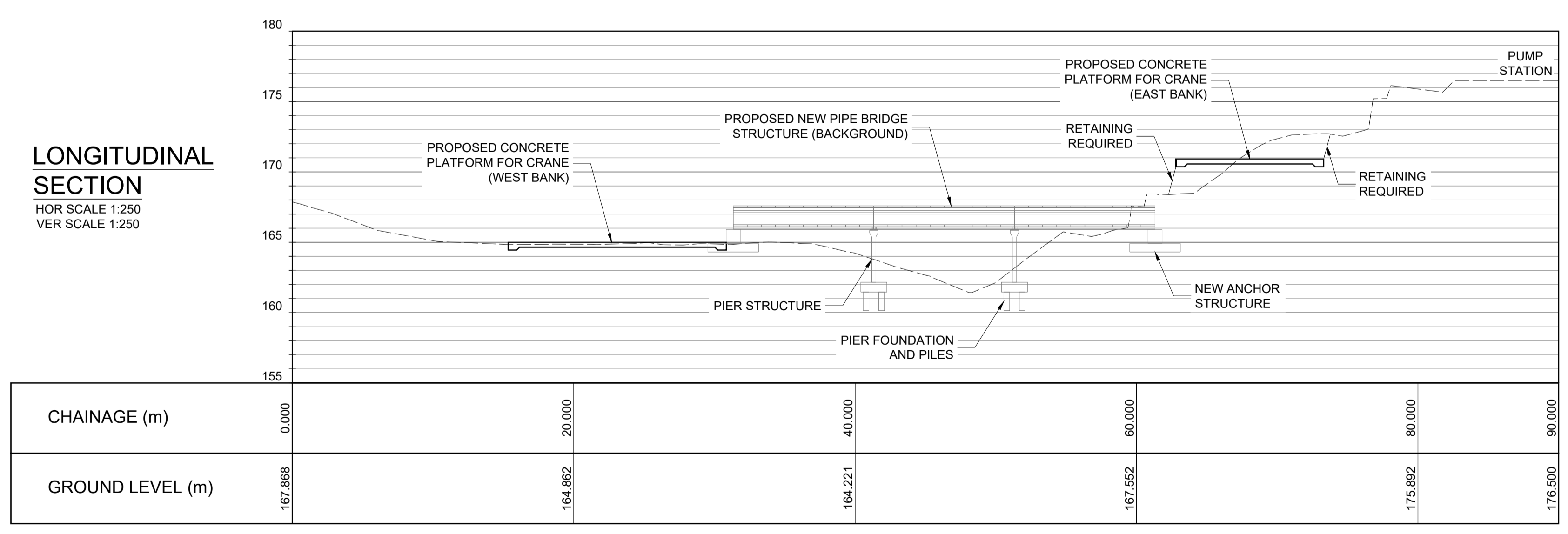
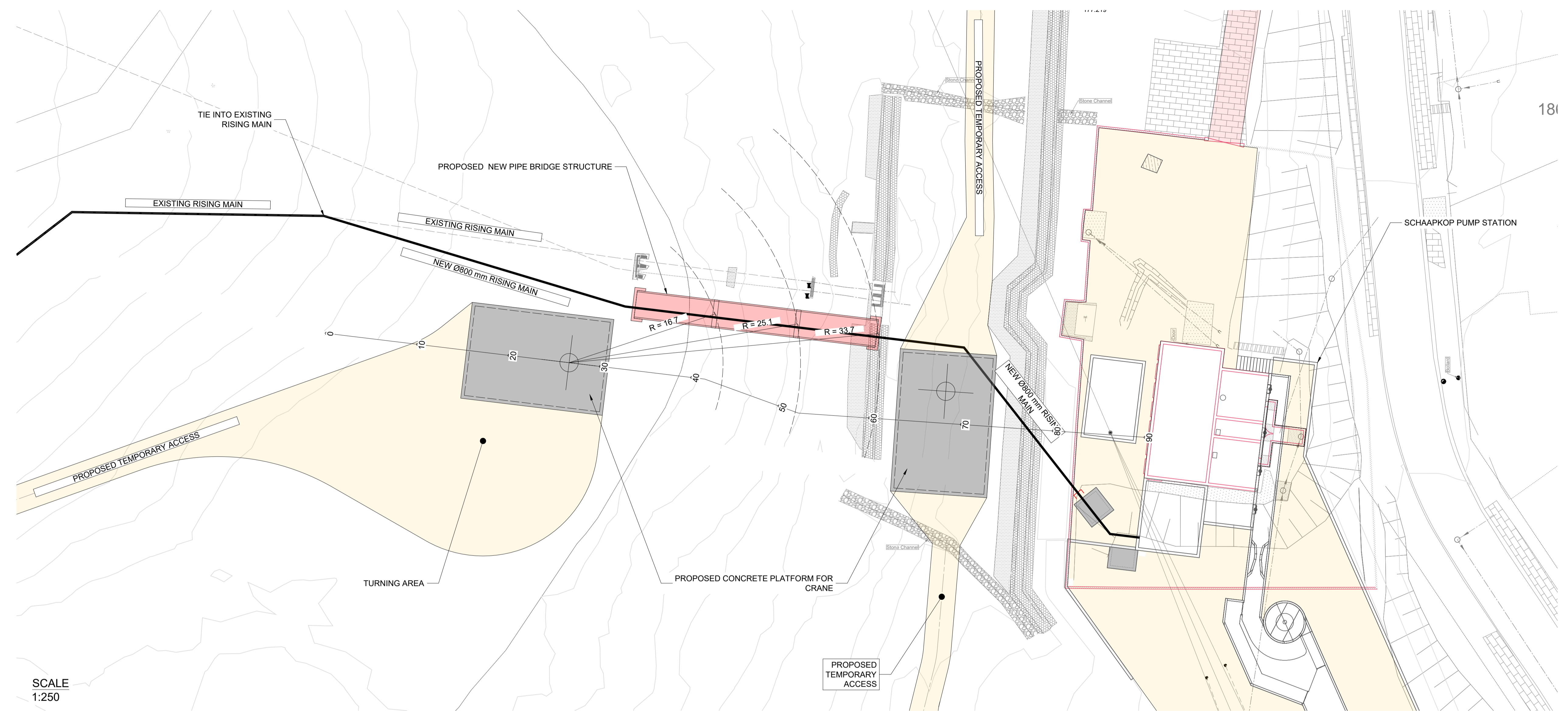

P:\1\IX Projects\08295 - Project 20 WP2.1 - Schaapkop Sewer Pump Station\08295-WLLA-008 A.dwg

FOR DISCUSSION

ix engineers retains the copyright in all intellectual property, including designs and/or documents prepared in terms of this appointment for the project covered by the appointment. The client may use the designs and/or documents for the sole purpose of their intended use on this project only, subject to payment for the design having been received. Use for any other purpose, whether or not the design and/or documents have been paid for constitutes an infringement of copyright, and all rights are reserved.

All dimensions must be verified on site before the works commence. Refer any discrepancies to the Engineer.

Copyright reserved

REVISION SCHEDULE				
No	DATE	DESCRIPTION	DRW	CHK
A	2023/11/28	FOR DISCUSSION	RH	RP

CONSULTING ENGINEER		
SIGNATURE	PR No	DATE
CLIENT		
SIGNATURE	DATE	
DESIGNED	DRAWN	CHECKED
RP	RH	JB

CONSULTANT

ix engineers
Infrastructure Excellence

31 Allen Drive | Loevenstein | Cape Town | 7530
 Tel: +27 (0) 21 912 3000 | Fax: +27 (0) 21 912 322
 www.ixengineers.co.za

CLIENT

GEORGE
THE CITY FOR ALL REASONS

PROJECT

**PROJECT 20 WP2.1
SCHAAPKOP SEWER
PUMP STATION**

DRAWING DESCRIPTION

**LAYOUT & LONG SECTION
THROUGH PLATFORM**

SCALE FOR REDUCED PLAN

DATE	SCALE	ORIGINAL SIZE
NOV. 2023	1:250	A1
DRAWING NUMBER		REV
P08295-W-LL-001		A

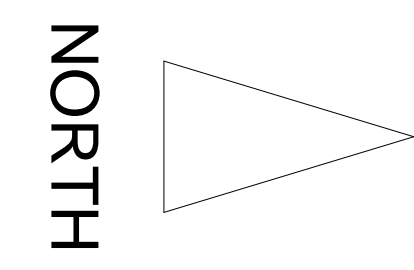
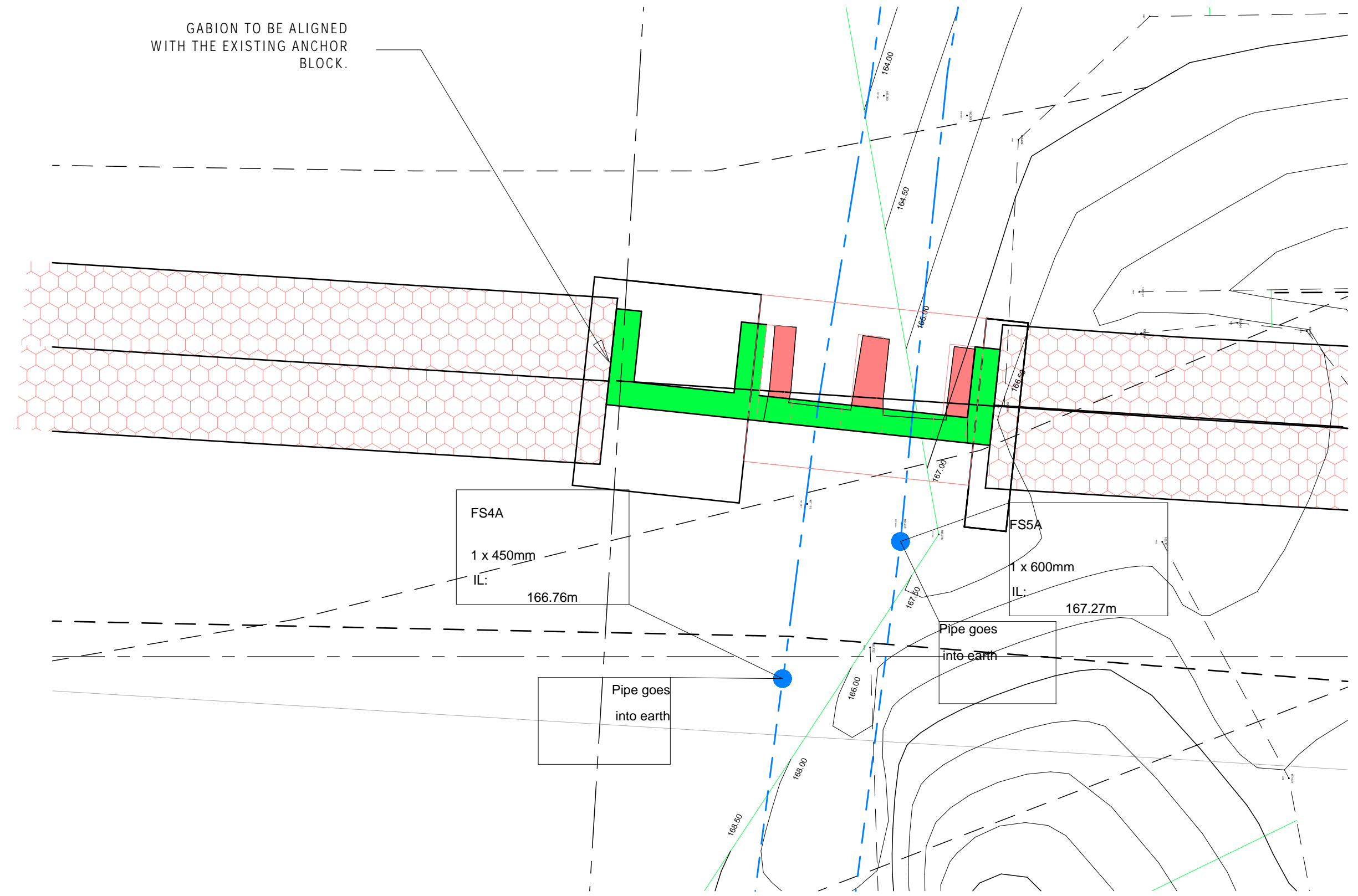
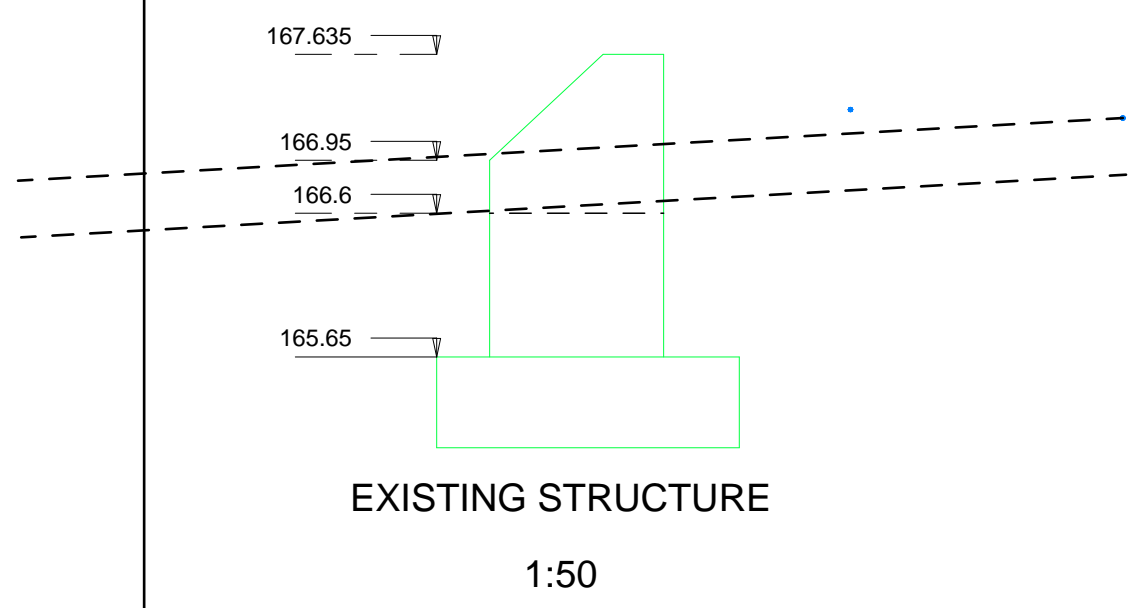
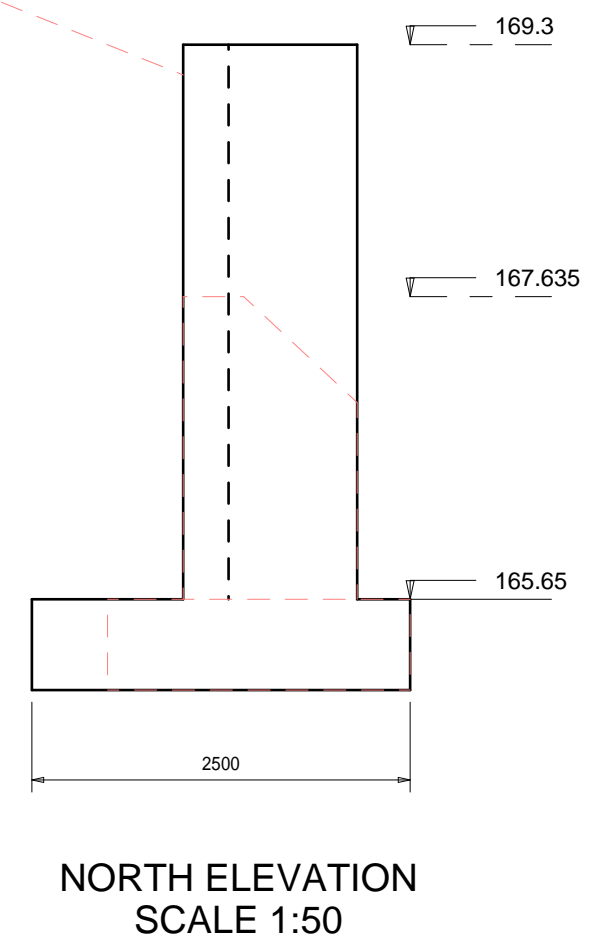
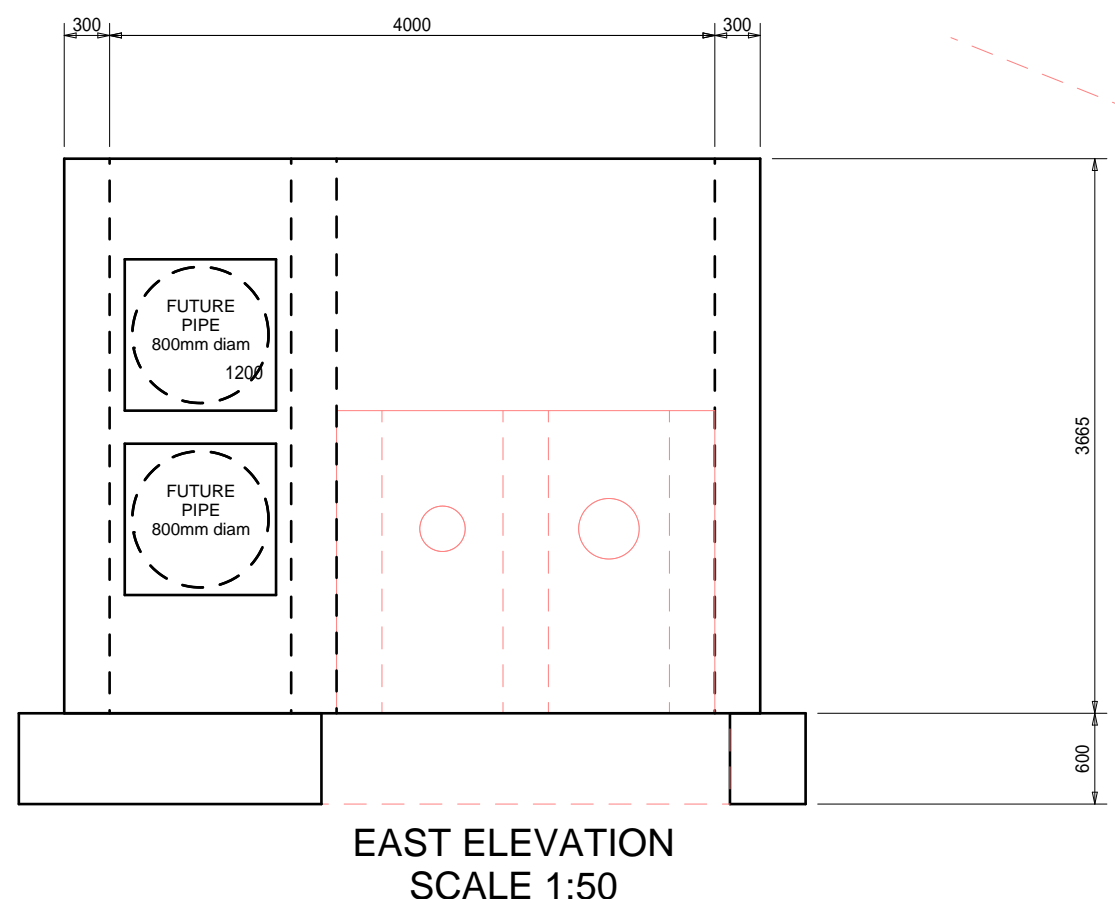
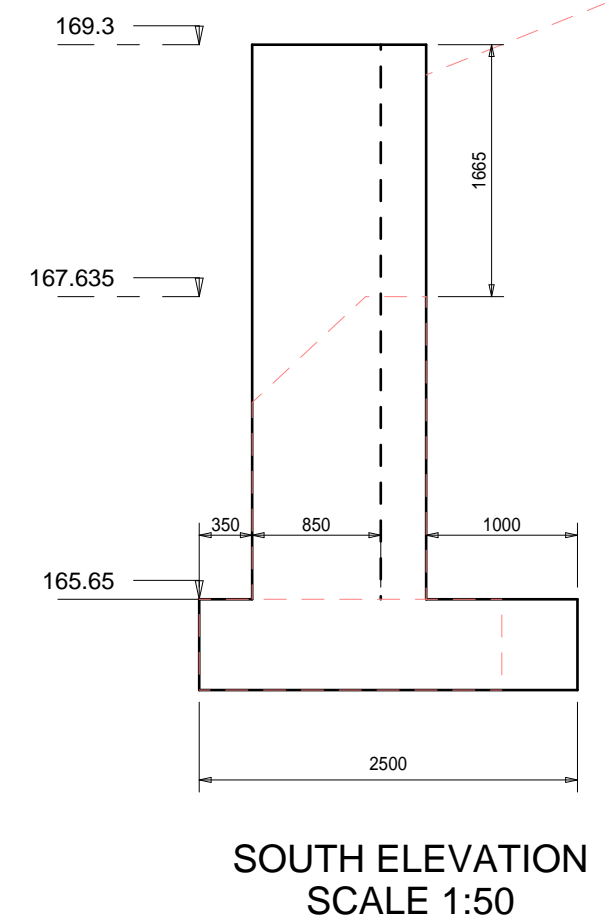
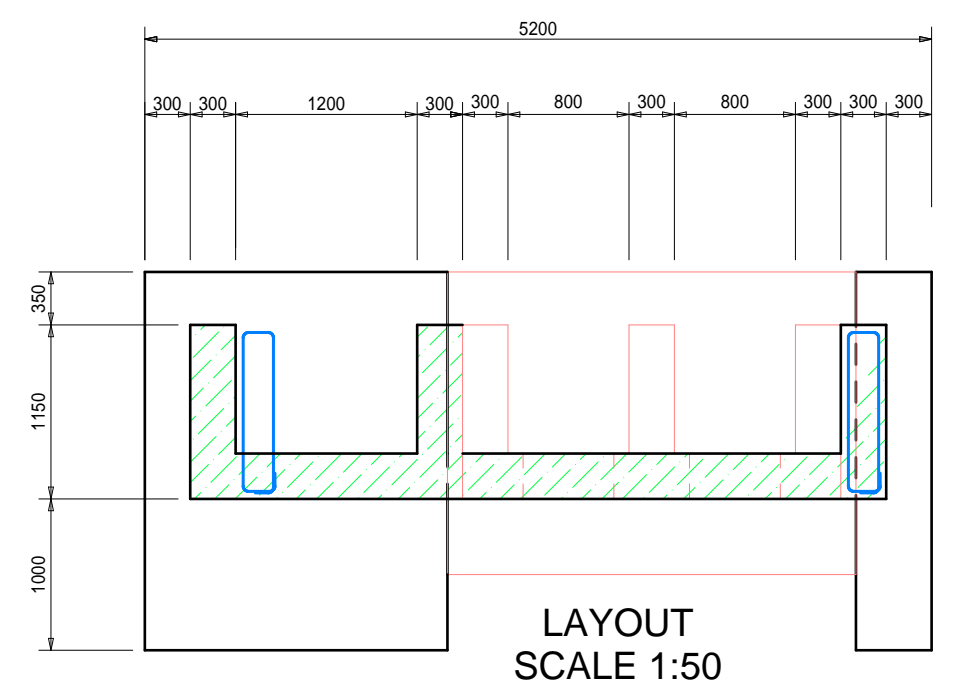
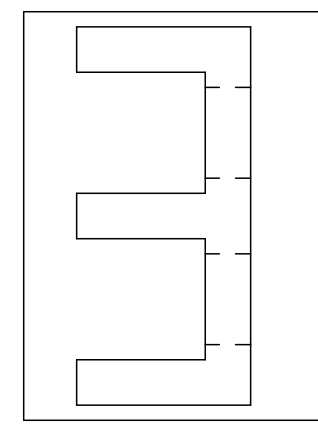

ALL DIMENSIONS AND LEVELS ARE TO BE VERIFIED ON SITE BY THE CONTRACTOR BEFORE COMMENCING ANY WORK

THE COPYRIGHT IN THIS DRAWING, INCLUDING THE DESIGN AND DETAILS SHOWN HEREON, IS RESERVED BY THE ENGINEERS.

THIS DRAWING IS NOT TO BE USED IN WHOLE OR PART OTHER THAN FOR THE INTENDED PURPOSE AND PROJECT AS DEFINED ON THIS DRAWING. REFER TO THE CONTRACT FOR FULL TERMS AND CONDITIONS.

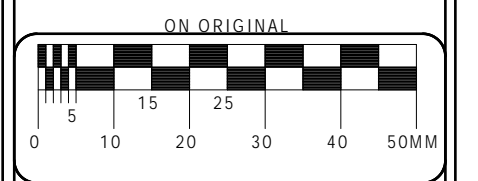

ALGEMENE NOTAS/GENERAL NOTES:
Concrete work to be done according to SABS 0100 Part 2

- STRENGTH**
Minimum cube compressive strength of concrete at 28 days:
Structural concrete 30MPa
Mass concrete 15MPa
 - AGGREGATE SIZE**
Maximum aggregate size in:
Structural concrete 19mm
Mass concrete 38mm
 - CASTING OF CONCRETE**
No concrete is to be cast without prior inspection and written consent from the Engineer. The contractor is to take 3 test cubes per structural pour, cure and deliver to the Engineer for testing at 7 days.
 - REINFORCEMENT**
Reinforcement according to SABS 903
 - REMOVAL OF FORMWORK**
Slabs 14 days
Beams 21 days
Columns and walls 3 days
 - CONCRETE COVER**
Cover of concrete reinforcement to:
Slabs 50 mm
Beams 50 mm
Columns and walls 50 mm
Foundation footings 50 mm
 - DIMENSIONS**
No dimensions are to be scaled from the drawings. The contractor shall report any discrepancy immediately to the engineer before construction commences.
 - BACKFILLING**
All backfilling and compaction to be done to the engineer's approval.
 - Blinding layers to be mass concrete.
- MASONRY CONSTRUCTION**
- All load bearing brick walls to have a compressive strength of not less than 10MPa and a class 2 mortar with a 28 day compressive strength of 5MPa as specified in SABS Code Part 1:197 (Code of practice for masonry)
 - BRICKWORK:**
Minimum diameter of brickwork = 2.8mm
Yield strength = 480MPa
Minimum lap length = 400mm
 - Brickwork to be placed in the first five layers of brickwork on step footings, then after in every fifth layer in all load bearing brick walls. Place brickwork in the first five layers above all window and door openings.
 - Place 10mm softboard on top of all non-bearing walls.
 - Two layers of hardboard with grease in between to be placed on top of all load bearing brick work before concrete is placed.
 - Load bearing brick walls are shown as follows:
 - Place compacted galvanized mild steel wall ties at a rate of 1 per m² in all 230mm walls together with brickwork for 115mm walls.
 - Build in 2 x 100mm wide pre-stressed concrete lintels over all door and window openings unless otherwise indicated.
- Note:
Building of internal walls on first floor to commence after removal of formwork.

No	Date	Details	Chd	Appd
Revisions				

CLIENT:
GEORGE MUNICIPALITY



Prepared by: SM
Checked by: IP
Reviewed by:

Project:
SCHAAKOP SEWER PUMPSTATION EARTHWORK

Detail:
ANCHOR STRUCTURE

Scale: 1:50
Date: 18 JAN 2022

Project No. Dwg. No. Rev.
TK 1603 / 55 / R3

ISSUED FOR CONSTRUCTION PURPOSES