



#### **GEORGE**

**TEL:** +27 (0) 44 873 4923 **FAX:** +27 (0) 44 874 5953

**EMAIL:** info@sesc.net **WEBSITE:** www.sesc.net

**ADDRESS:** Unit 17 Cathedral Square,  
Cathedral Street, George, 6530

**PO BOX:** 9087, George, 6530

#### **CAPE TOWN**

**TEL:** +27 (0) 21 554 5195 **FAX:** +27 (0) 86 575 2869

**EMAIL:** betsy@sesc.net **WEBSITE:** www.sesc.net

**ADDRESS:** Tableview, Cape Town, 7441

**PO BOX:** 443, Milnerton, 7435

---

## **ANNEXURE B: BASE PLAN MAPPING FOR THE AREA**

### **Appendix B1 - Base Plan Of Existing Infrastructure Including proposed Infrastructure**



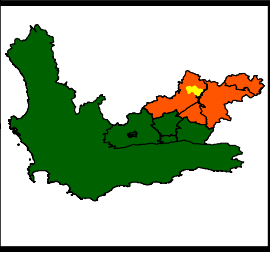
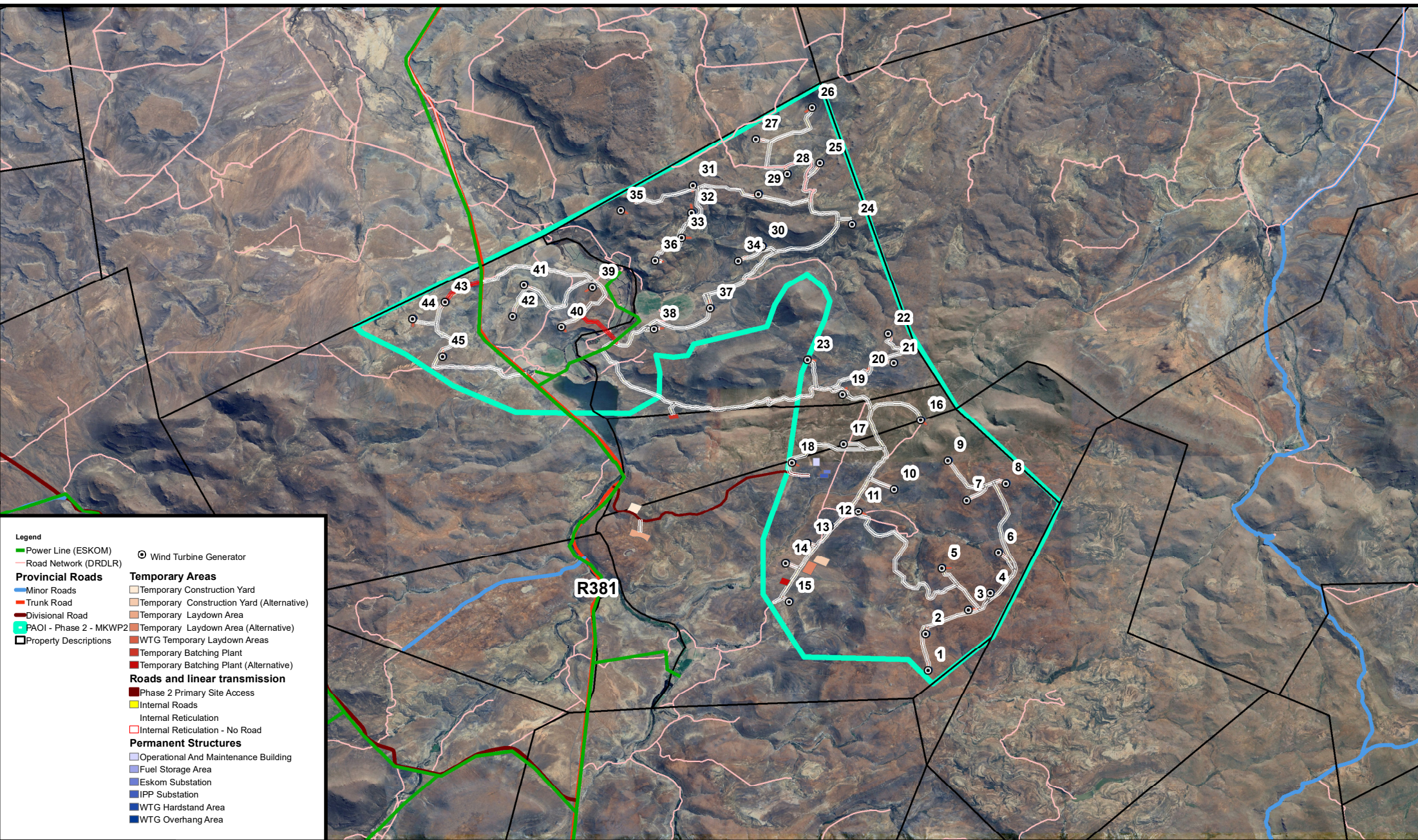

4 2 0 4 Km

Coordinate System: GCS WGS 1984  
Datum: WGS 1984  
Units: Degree  
Date: July 2024 // Prevailing wind direction: North

Prepared by:  
Sharpley Environmental Services CC



**PROPOSED DEVELOPMENT OF MULTIPLE WIND FARMS AND ASSOCIATED INFRASTRUCTURE, BEAUFORT WEST LOCAL MUNICIPALITY, CENTRAL KAROO DISTRICT MUNICIPALITY, WESTERN CAPE PROVINCE.**

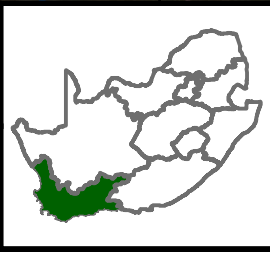





#### **GEORGE**

**TEL:** +27 (0) 44 873 4923 **FAX:** +27 (0) 44 874 5953

**EMAIL:** info@sesc.net **WEBSITE:** www.sesc.net

**ADDRESS:** Unit 17 Cathedral Square,  
Cathedral Street, George, 6530

**PO BOX:** 9087, George, 6530

#### **CAPE TOWN**

**TEL:** +27 (0) 21 554 5195 **FAX:** +27 (0) 86 575 2869

**EMAIL:** betsy@sesc.net **WEBSITE:** www.sesc.net

**ADDRESS:** Tableview, Cape Town, 7441

**PO BOX:** 443, Milnerton, 7435

---

## **ANNEXURE B: BASE PLAN MAPPING FOR THE AREA**

### **Appendix B2 - Existing Approvals/Projects Within Proximity To The Proposed Development**



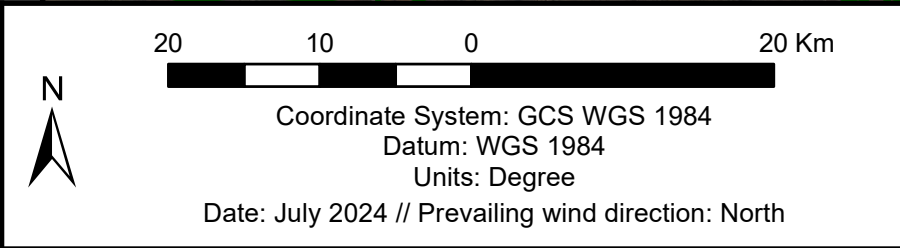
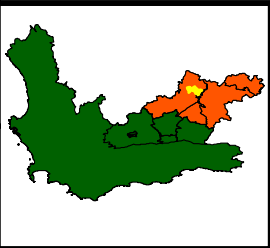
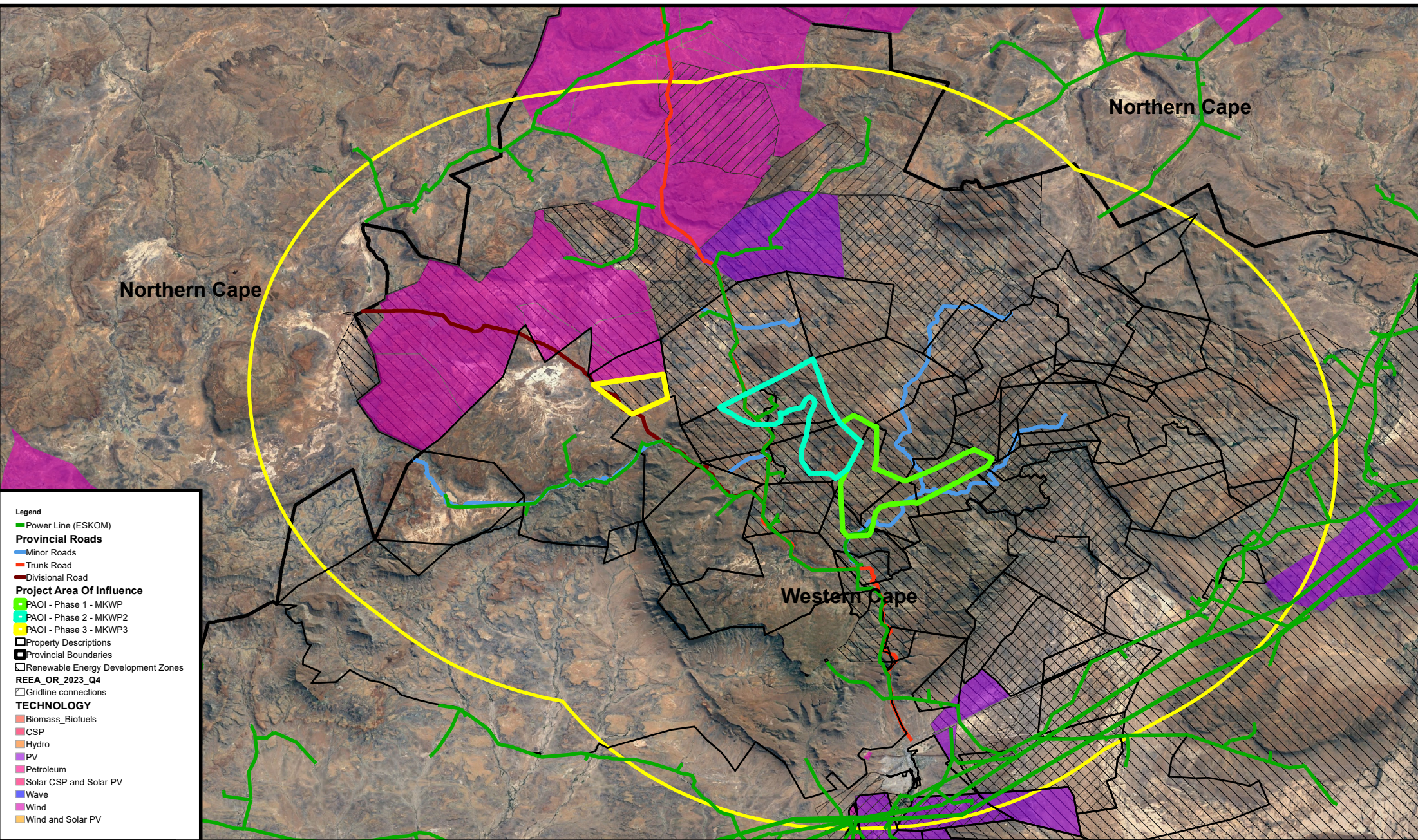

Prepared by:  
Sharple Environmental Services CC

**PROPOSED DEVELOPMENT OF MULTIPLE WIND FARMS AND ASSOCIATED INFRASTRUCTURE, BEAUFORT WEST LOCAL MUNICIPALITY, CENTRAL KAROO DISTRICT MUNICIPALITY, WESTERN CAPE PROVINCE.**

