

<p><b>SITE ID:</b> n/a</p> <p><b>NAME:</b> Hartland</p> <p><b>PROPERTY DESCRIPTION:</b> Remainder of Portion 11 of Farm no 219 Mossel Bay</p> <p><b>ADDRESS:</b> Hartland Estate</p> <p><b>CO-ORDINATES:</b> Lat: -34.097322° Long: 22.123004°</p> <p><b>ELEVATION:</b> 92m</p>		
<p>Tel: (049) 891 0224 186 Cradock Street Fax: N/a Graeff Reinet 6280</p>		
<p><b>PROJECT:</b> PROPOSED NEW 15m Windmill Mast</p>		
<p><b>NOTES:</b> 1. STRUCTURE TO COMPLY TO ENGINEERS DETAIL 2. MAST HEIGHT: 15 METERS 3. MATERIAL: MAST: STEEL MAST BASE: CONCRETE CONTAINERS: STEEL CONTAINERS BASE: CONCRETE PALISADE FENCE: STEEL PALISADE FOUNDATION: CONCRETE 4.ZONING: To be confirmed</p>		
DATE	DESCRIPTION	REVISION
10-5-2023	1st Issue	0
DRAWING NUMBER: 101		SHEET: 1 OF 4
DRAWING TITLE: Hartland LOCALITY MAP		
DRAWN: E TERBLANCHE		SCALE: NTS
DATE: 10-5-2023		REVISION: 0

# Site Plan

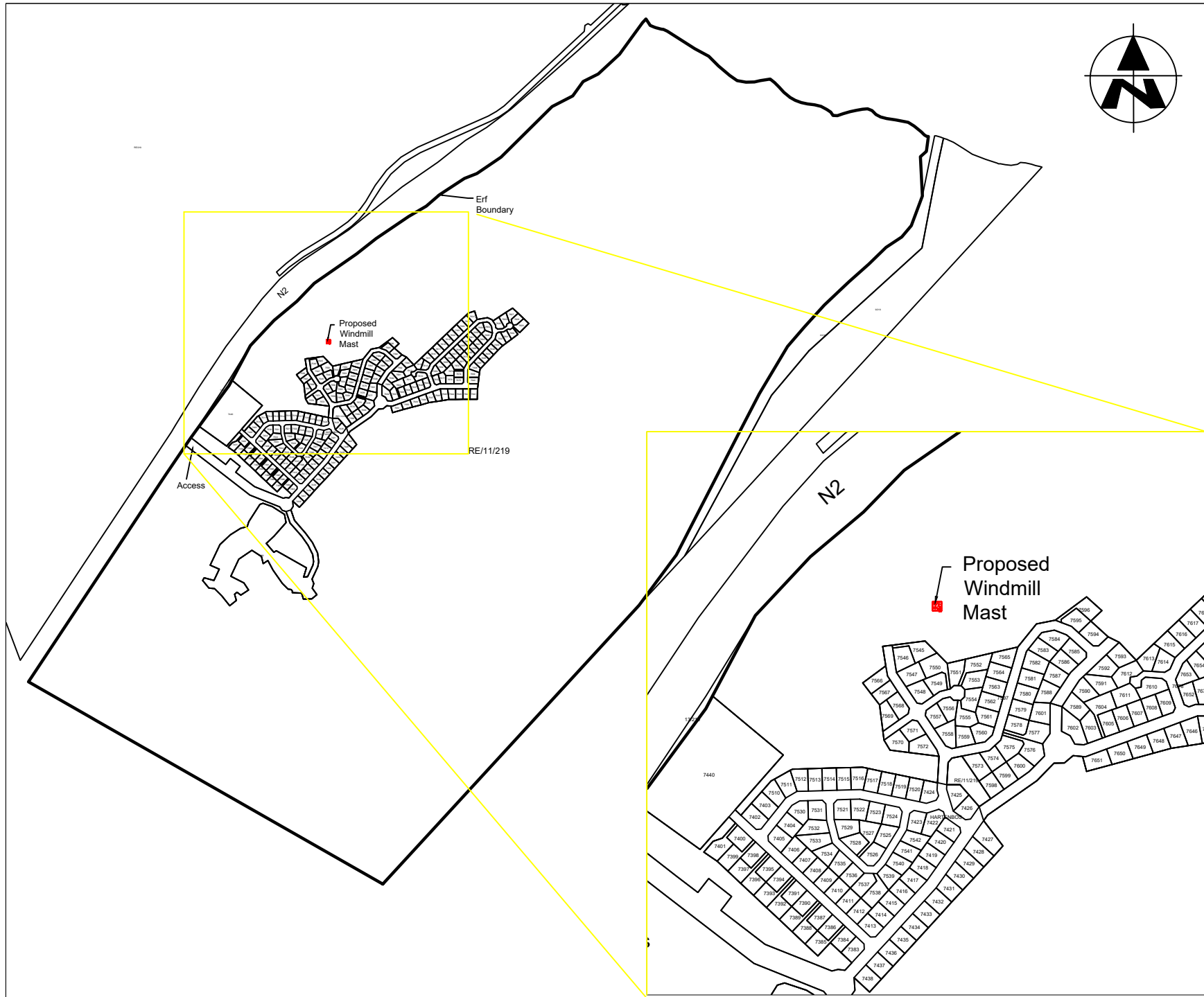

<b>SITE ID:</b> n/a		
<b>NAME:</b> Hartland		
<b>PROPERTY DESCRIPTION:</b> Remainder of Portion 11 of Farm no 219 Mossel Bay		
<b>ADDRESS:</b> Hartland Estate		
<b>CO-ORDINATES:</b> Lat: -34.097322° Long: 22.123004°		<b>ELEVATION:</b> 92m
Tel: (049) 891 0224 186 Cradock Street Fax: N/a Graeff Reinet 6280		
<b>PROJECT:</b> PROPOSED NEW 15m Windmill Mast		
<b>NOTES:</b> 1. STRUCTURE TO COMPLY TO ENGINEERS DETAIL 2. MAST HEIGHT: 15 METERS 3. MATERIAL: MAST: STEEL MAST BASE: CONCRETE CONTAINERS: STEEL CONTAINERS BASE: CONCRETE PALISADE FENCE: STEEL PALISADE FOUNDATION: CONCRETE 4.ZONING: To be confirmed		
<b>DATE</b>	<b>DESCRIPTION</b>	<b>REVISION</b>
10-5-2023	1st Issue	0
<b>DRAWING NUMBER:</b> 101		<b>SHEET:</b> 2 OF 4
<b>DRAWING TITLE:</b> Hartland SITE PLAN		
<b>DRAWN:</b> E TERBLANCHE		<b>SCALE:</b> 1:750
<b>DATE:</b> 10-5-2023		<b>REVISION:</b> 0

## Elevation

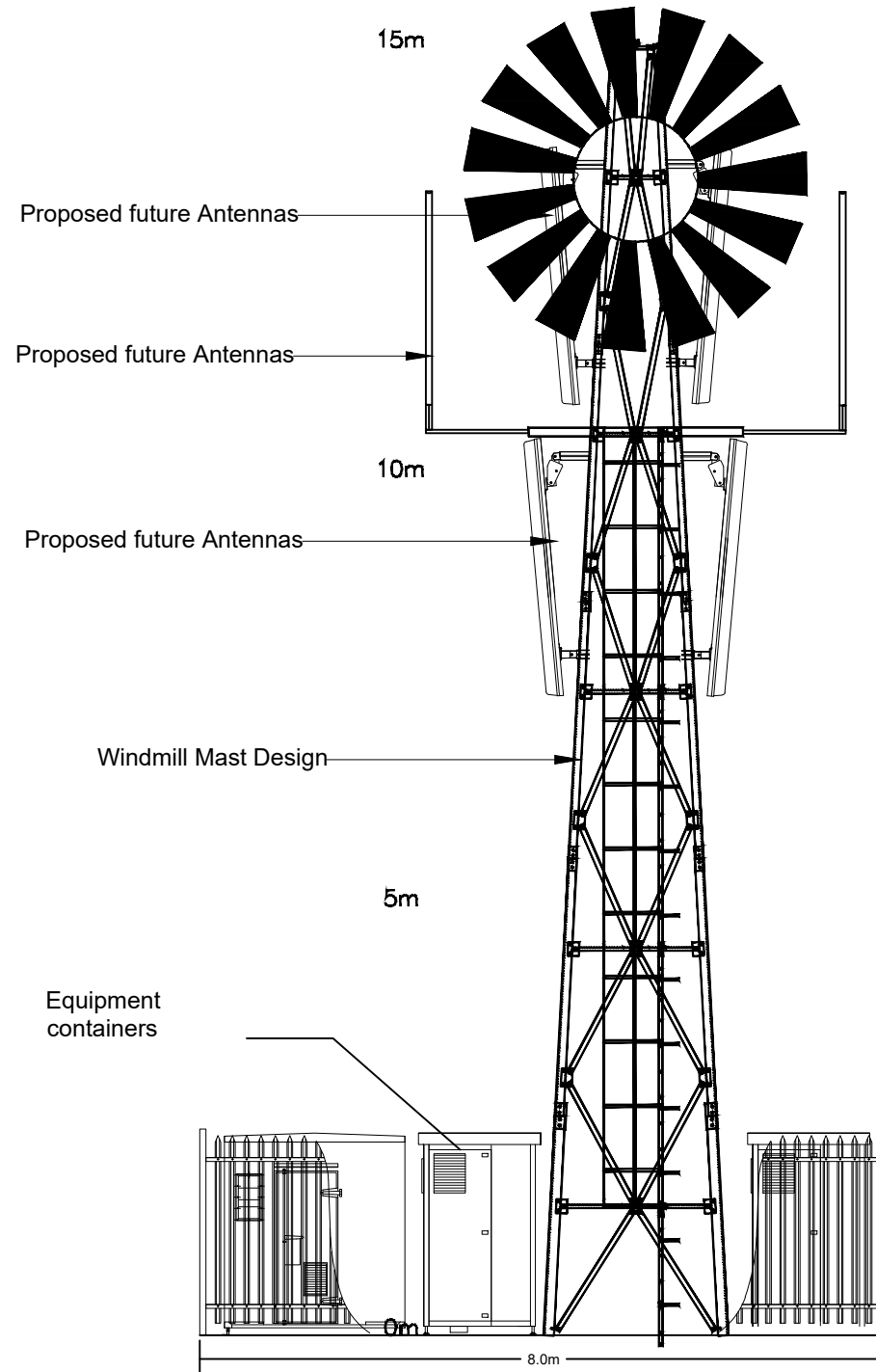

### SITE ID:

n/a

### NAME:

Hartland

### PROPERTY DESCRIPTION:

Remainder of Portion 11 of Farm no 219 Mossel Bay

### ADDRESS:

Hartland Estate

### CO-ORDINATES:

Lat: -34.097322°  
Long: 22.123004°

### ELEVATION:

92m

Tel: (049) 891 0224 186 Cradock Street  
Fax: N/a Graeff Reinert  
6280

### PROJECT:

PROPOSED NEW 15m Windmill Mast

### NOTES:

1. STRUCTURE TO COMPLY TO ENGINEERS DETAIL
2. MAST HEIGHT: 15 METERS
3. MATERIAL:  
MAST: STEEL  
MAST BASE: CONCRETE  
CONTAINERS: STEEL  
CONTAINERS BASE: CONCRETE  
PALISADE FENCE: STEEL  
PALISADE FOUNDATION: CONCRETE
4. ZONING: To be confirmed

DATE	DESCRIPTION	REVISION
10-5-2023	1st Issue	0

DRAWING NUMBER: 101

SHEET:  
4 OF 4

DRAWING TITLE: Hartland  
ELEVATION

DRAWN: E TERBLANCHE

SCALE:  
1:50

DATE: 10-5-2023

REVISION:  
0

Top View

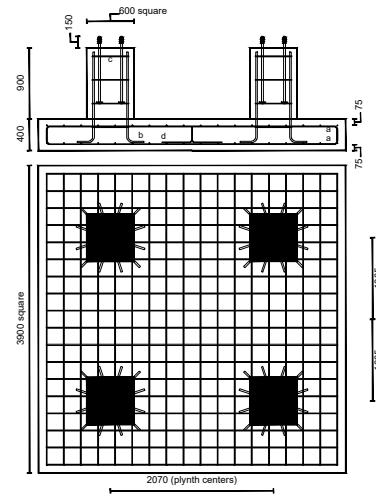
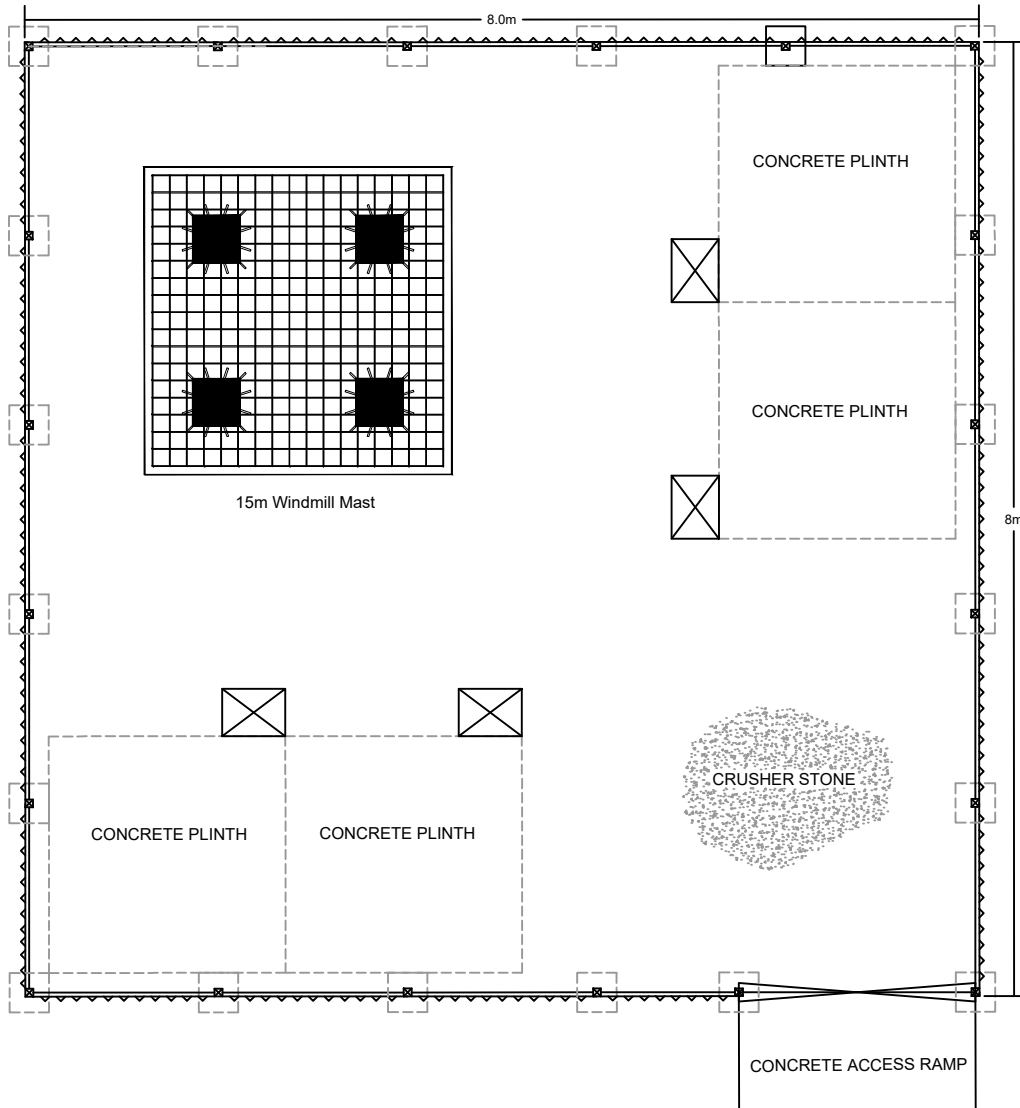

15m WINDMILL MAST FOUNDATION

SCALE 1:150

SITE ID:

n/a

NAME:

Hartland

PROPERTY DESCRIPTION:

Remainder of Portion 11 of Farm no 219 Mossel Bay

ADDRESS:

Hartland Estate

CO-ORDINATES:

Lat: -34.097322°  
Long: 22.123004°

ELEVATION:

92m

Tel: (049) 891 0224 186 Cradock Street  
Fax: N/a Graeff Reiniet  
6280

PROJECT:

PROPOSED NEW 15m Windmill Mast

NOTES:

1. STRUCTURE TO COMPLY TO ENGINEERS DETAIL
2. MAST HEIGHT: 15 METERS
3. MATERIAL:  
MAST: STEEL  
MAST BASE: CONCRETE  
CONTAINERS: STEEL  
CONTAINERS BASE: CONCRETE  
PALISADE FENCE: STEEL  
PALISADE FOUNDATION: CONCRETE
4. ZONING: To be confirmed

DATE	DESCRIPTION	REVISION
10-5-2023	1st Issue	0
<u>DRAWING NUMBER:</u> 101		<u>SHEET:</u> 3 OF 4
<u>DRAWING TITLE:</u> Hartland TOP VIEW		
<u>DRAWN:</u> E TERBLANCHE		<u>SCALE:</u> 1:60
<u>DATE:</u> 10-5-2023		<u>REVISION:</u> 0