

**NID supporting document: proposed weighbridge on Vissershok
Outspan 153, Remainder of Portion 4, and Portion 25 of Morning Star
251, City of Cape Town**

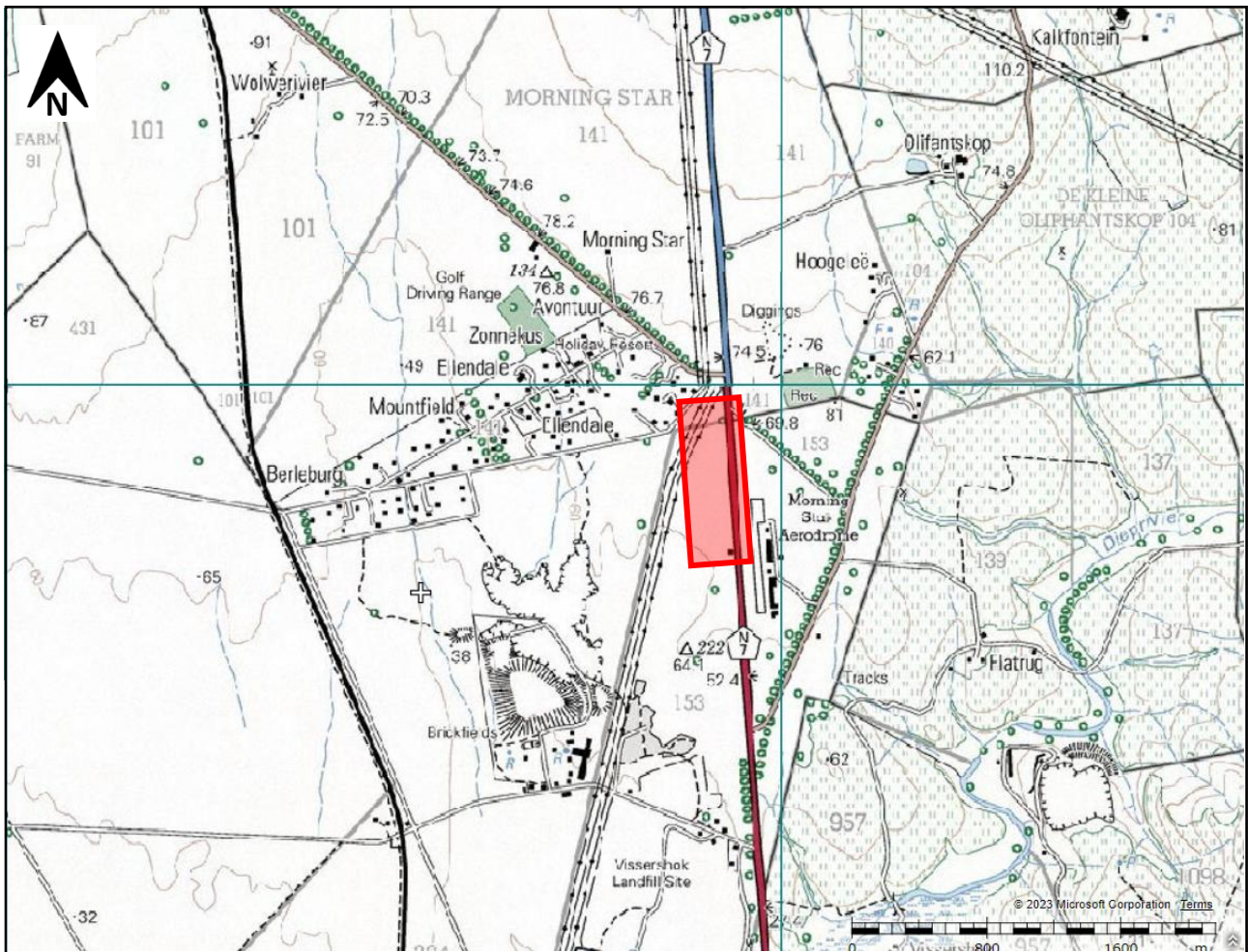

Extract from 1:50 000 mapsheets 3318DA and 3318DC showing the location of the study area (red shaded polygon, see below for detail).



Large red polygon =
Vissershok Outspan 153;
Small red polygon =
Portion 25 of Morning
Star 251. Study area =
white polygon.



Aerial view of the study area (white polygon encloses the development) showing the local context.

Site photographs – 30 May 2023



Looking west through the southern part of the study area (this is south of the final weighbridge location).



Looking north from near the south-western corner of the study area (this is south of the final weighbridge location).



View of dense stands of Port Jackson and Myrtle on site.



View west near the southern edge of the weighbridge site showing a powerline crossing the area. Alien trees have been removed beneath the powerline revealing the natural grass cover.



View eastwards into the stand of gum trees in the northern part of the site showing the great variety in age (as is evident from the different thicknesses of tree trunks). The N7 is visible behind the trees.



View westwards into the stand of gum trees in the northern part of the site showing the great variety in age (as is evident from the different thicknesses of tree trunks).



Looking south along the narrow strip of land on the east side of the N7 that would be used for part of the project.



View south along the N7 with the main project area behind the car in mid-picture. The weighbridge facility would be partly within the southern part of this clump of trees while the onramp would pass through the eastern edge of the trees adjacent to the road in this view.

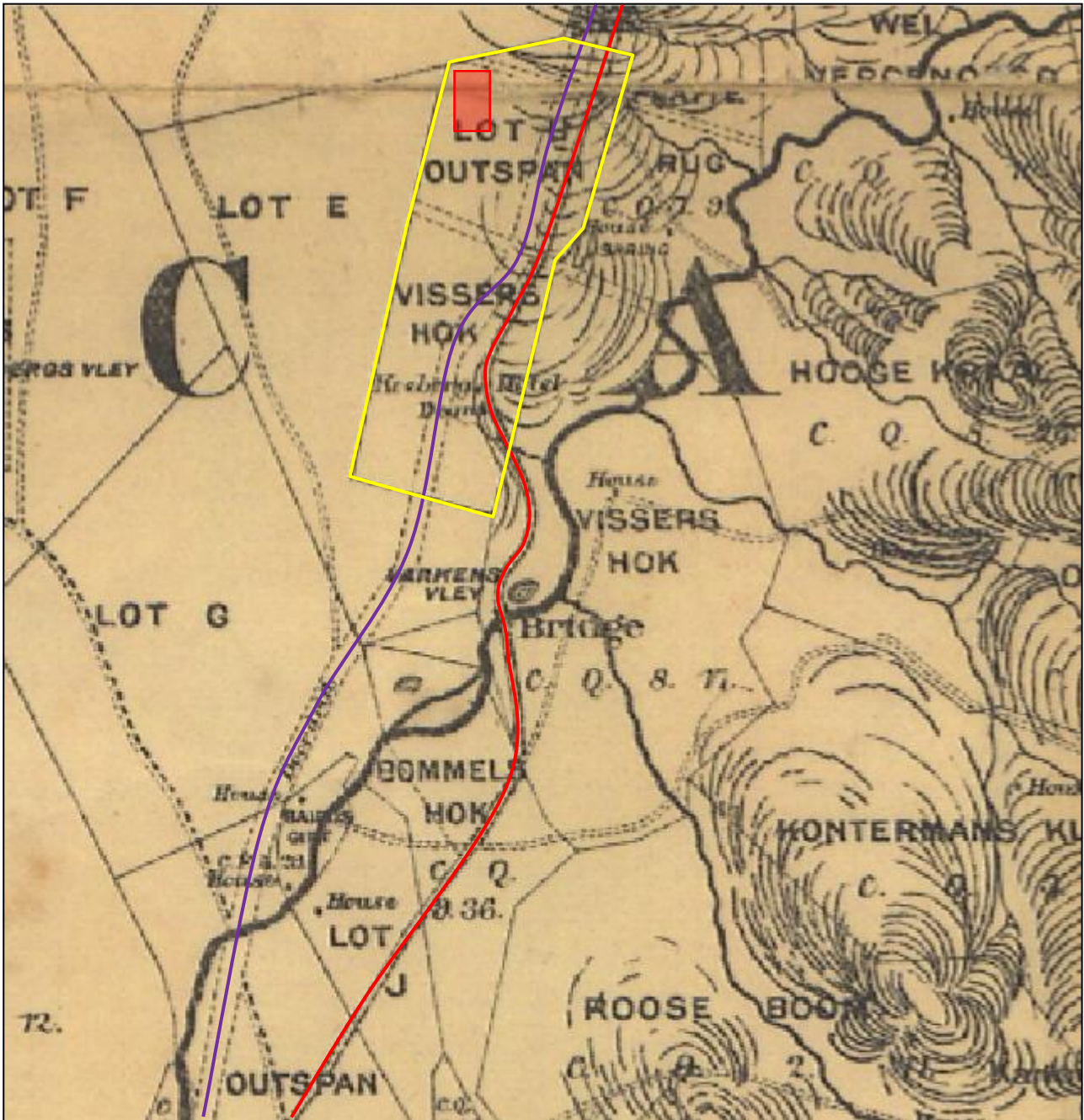

Extract from the Cape Survey of approximately 1890-1900. The Vissershok Outspan (yellow polygon), Old Malmesbury Road (red line) and cattle thoroughfare (purple line) are indicated. The red shaded box is the approximate location of the study area.

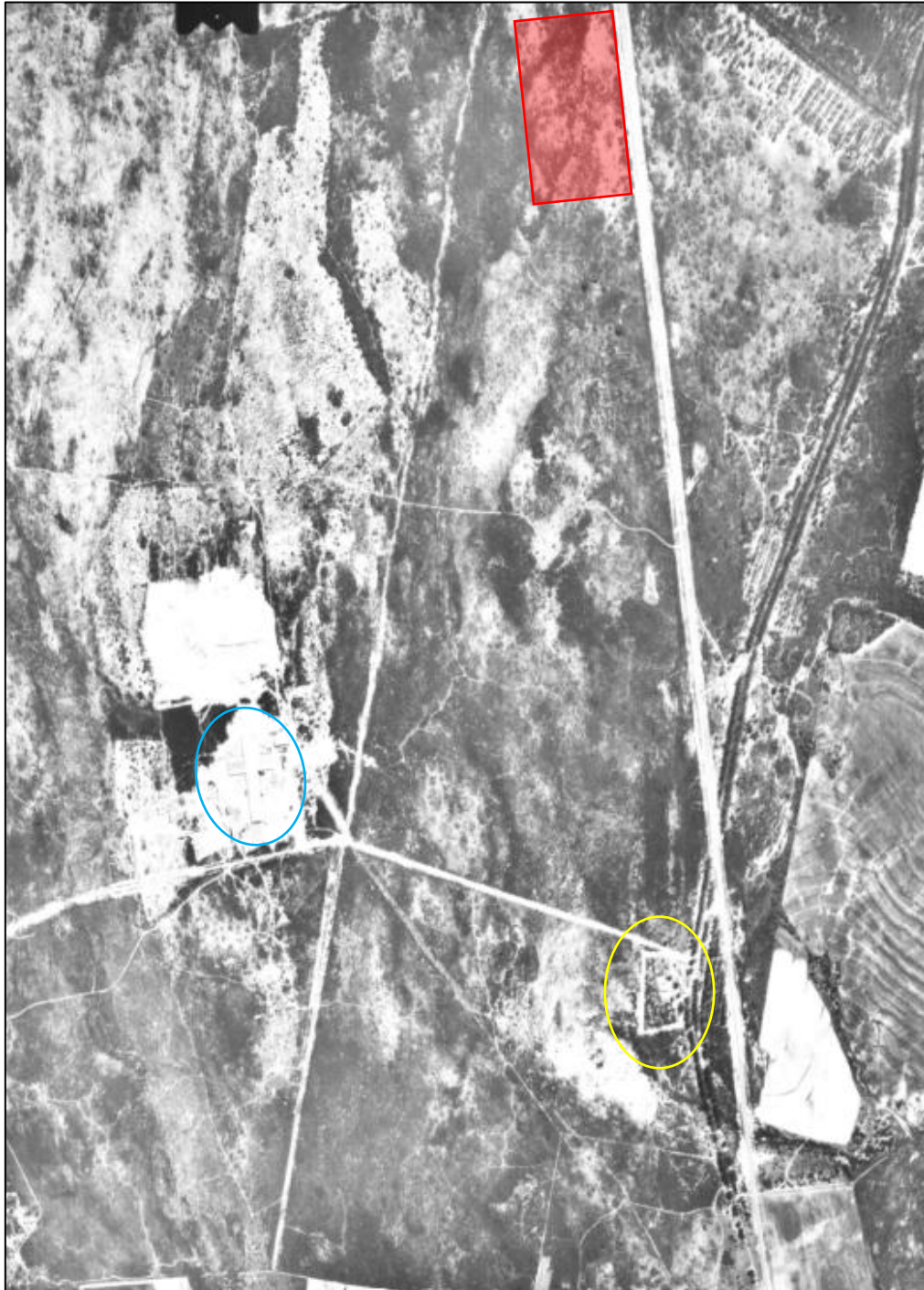

1968 aerial photograph showing the Koeberg Hotel (a.k.a. Groendakkies) in the yellow oval, a large structure in the blue oval that is still part of the landfill facilities today and indicates the landfill to have already commenced operation. The study area is marked in red. Note the N7 showing a pale road slicing through the tree-lined Old Malmesbury Road to the east of the Koeberg Hotel.



1989 aerial photograph showing the beginnings of the Vissershok landfill on the Outspan farm to the southwest of the study area which is marked in red. Koeberg Hotel (a.k.a. Groendakkies) in yellow oval.

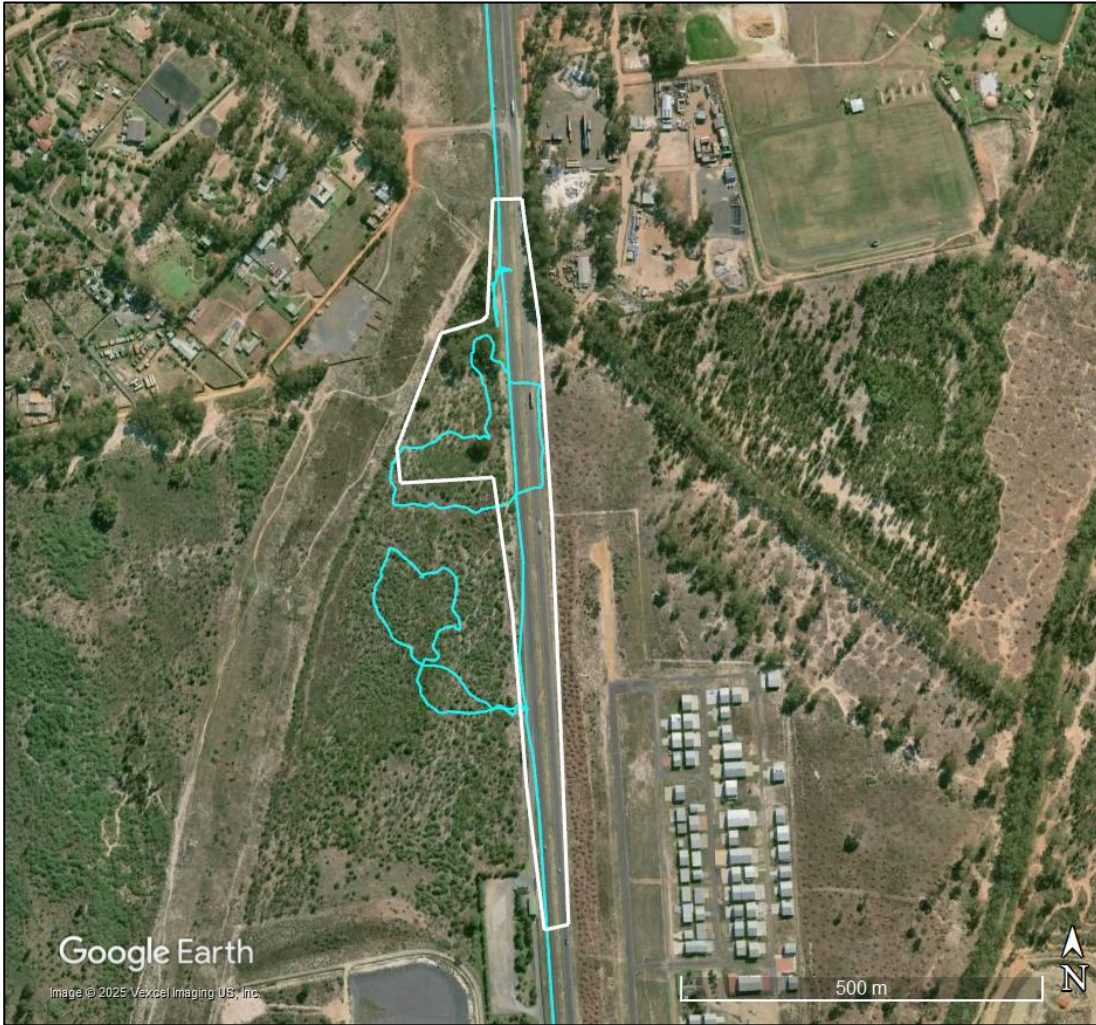

Survey tracks (turquoise lines)

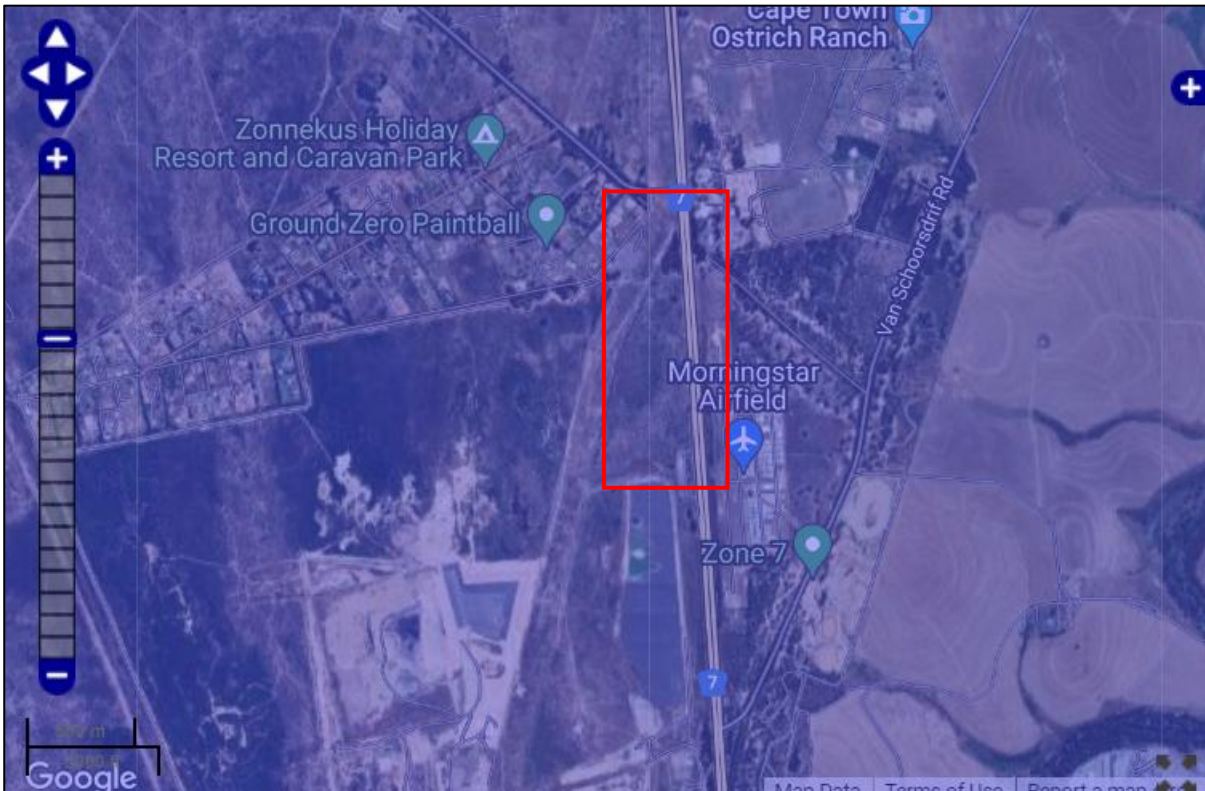

Extract from the SAHRIS Palaeosensitivity map showing the study area (inside red polygon) to be of low palaeontological sensitivity (blue shading).

Our Ref: HM / CAPE TOWN METROPOLITAN / FARMS VISSERSHOK
OUTSPAN NO 153, PORTION 25 OF MORNING STAR NO 141, MORNING
STAR NO 141, & REMAINDER OF MORNING STAR NO 141
Case No.: 25120RB0509
Enquiries: Ruan Brand
E-mail: ruan.brand@westerncape.gov.za
Tel: 021 829 3319



Applicant: Jayson Orton
Owner: Western Cape Department of Infrastructure
jayson@asha-consulting.co.za

RESPONSE TO NOTIFICATION OF INTENT TO DEVELOP: FINAL COMMENT
In terms of Section 38(8) of the National Heritage Resources Act (Act 25 of 1999) and the Western Cape
Provincial Gazette 6061, Notice 298 of 2003

NOTIFICATION OF INTENT TO DEVELOP: PROPOSED CONSTRUCTION OF THE N7 VISSERSHOK WEIGHBRIDGE ON FARM 153 VISSERSHOK OUTSPAN (C1038: UPGRADING OF TR11/1), CITY OF CAPE TOWN MUNICIPALITY, WESTERN CAPE, SUBMITTED IN TERMS OF SECTION 38(8) OF THE NATIONAL HERITAGE RESOURCES ACT (ACT 25 OF 1999)

The matter above has reference.

Heritage Western Cape is in receipt of your application for the above matter received. This matter was discussed at the Heritage Officers Meeting (HOMS) held on 19 May 2025.

You are hereby notified that, since there is no reason to believe that the proposed construction of the N7 Vissershok Weighbridge on Farm 153 Vissershok Outspan (C1038: Upgrading Of Tr11/1), City of Cape Town Municipality, Western Cape will have an impact on heritage resources, no further action under Section 38 of the National Heritage Resources Act (Act 25 of 1999) is required.

However, should any heritage resources, including evidence of graves and human burials, archaeological material and paleontological material be discovered during the execution of the activities above, all works must be stopped immediately, and Heritage Western Cape must be notified without delay.

This letter does not exonerate the applicant from obtaining any necessary approval from any other applicable statutory authority.

HWC reserves the right to request additional information as required.

Should you have any further queries, please contact the official above and quote the case number.

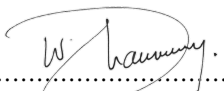
.....
Waseefa Dhansay
Assistant Director: Professional Services



www.westerncape.gov.za/cas

Street Address: Protea Assurance Building, Green Market Square, Cape Town, 8000 • **Postal Address:** P.O. Box 1665, Cape Town, 8000
• **Tel:** +27 (0)21 483 5959 • **E-mail:** ceoheritage@westerncape.gov.za

Straatadres: Protea Assuransie-gebou, Groentemarkplein, Kaapstad, 8000 • **Posadres:** Posbus 1665, Kaapstad, 8000
• **Tel:** +27 (0)21 483 5959 • **E-pos:** ceoheritage@westerncape.gov.za

Idilesi yendawo: kumgangatho 3, kwisakhiwo iprotea Assurance, Greenmarket Square, eKapa, 8000 • **Idilesi yeposi:** Inombolo yebhokisi yeposi 1665, eKapa, 8000 • **Iinombolo zomnxeba:** +27 (0)21 483 5959 • **Idilesi ye-imeyile:** ceoheritage@westerncape.gov.za



Curriculum Vitae

Jayson David John Orton

ARCHAEOLOGIST AND HERITAGE CONSULTANT

Contact Details and personal information:

Address: 40 Brassie Street, Lakeside, 7945
Telephone: (021) 788 1025
Cell Phone: 083 272 3225
Email: jayson@asha-consulting.co.za

Birth date and place: 22 June 1976, Cape Town, South Africa
Citizenship: South African
ID no: 760622 522 4085
Driver's License: Code EB
Marital Status: Married to Carol Orton
Languages spoken: English, Afrikaans, basic French

Education:

SA College High School	Matric	1994
University of Cape Town	B.A. (Archaeology, Environmental & Geographical Science)	1997
University of Cape Town	B.A. (Honours) (Archaeology) [First Class]	1998
University of Cape Town	M.A. (Archaeology)	2004
University of Oxford	D.Phil. (Archaeology)	2013

Employment History:

Spatial Archaeology Research Unit, UCT	Research assistant	Jan 1996 – Dec 1998
Department of Archaeology, UCT	Field archaeologist	Jan 1998 – Dec 1998
UCT Archaeology Contracts Office	Field archaeologist	Jan 1999 – May 2004
UCT Archaeology Contracts Office	Heritage & archaeological consultant	Jun 2004 – May 2012
School of Archaeology, University of Oxford	Undergraduate Tutor	Oct 2008 – Dec 2008
ACO Associates cc	Associate, Heritage & archaeological consultant	Jan 2011 – Dec 2013
ASHA Consulting (Pty) Ltd	Director, Heritage & archaeological consultant	Jan 2014 –

Professional Accreditation:

- Association of Southern African Professional Archaeologists (ASAPA) membership number: 233
- ASAPA CRM Section member with the following accreditation:
 - Principal Investigator: Coastal shell middens (awarded 2007)
Stone Age archaeology (awarded 2007)
Grave relocation (awarded 2014)
 - Field Director: Rock art (awarded 2007)
Colonial period archaeology (awarded 2007)
- Association of Professional Heritage Practitioners (APHP) membership number: 43
 - Accredited Professional Heritage Practitioner

Memberships and affiliations:

- South African Archaeological Society Council member 2004 – 2016
- Assoc. Southern African Professional Archaeologists (ASAPA) member 2006 –
- UCT Department of Archaeology Research Associate 2013 – 2017
- Heritage Western Cape APM Committee member 2013 – 2023
- UNISA Department of Archaeology and Anthropology Research Fellow 2014 –
- Fish Hoek Valley Historical Association 2014 –
- Kalk Bay Historical Association 2016 –
- Association of Professional Heritage Practitioners member (CRM Section) 2016 –
- Southern African Field Archaeology section editor 2021 –

Fieldwork and project experience:

I have extensive experience as Field Director and Principal Investigator throughout Western and Northern Cape, and the western Free State and Eastern Cape. I also work in the eastern part of South Africa through partnership with an Iron Age accredited colleague.

Feasibility studies:

Heritage feasibility studies examining all aspects of heritage from the desktop

Phase 1 surveys and impact assessments:

- Project types
 - Notification of Intent to Develop applications
 - Heritage Impact Assessments
 - Self-standing assessments under Section 38(1) of the NHRA
 - Assessments under NEMA and Section 38(8) of the NHRA
 - Archaeological specialist studies
 - Strategic assessments
 - Phase 1 archaeological test excavations in historical and prehistoric sites
 - Archaeological research projects
- Development types
 - Mining and borrow pits
 - Roads (new and upgrades)
 - Residential, commercial and industrial development
 - Agricultural developments
 - Dams and pipe lines
 - Power lines and substations
 - Renewable energy facilities (wind, solar and hydro-electric)

Phase 2 mitigation and research excavations:

- ESA open sites
 - Duinefontein, Gouda, Namaqualand
- MSA rock shelters
 - Fish Hoek, Yzerfontein, Cederberg, Namaqualand
- MSA open sites
 - Swartland, Bushmanland, Namaqualand
- LSA rock shelters
 - Cederberg, Namaqualand, Knersvlakte, Bushmanland
- LSA open sites (inland)
 - Swartland, Franschhoek, Namaqualand, Bushmanland, De Aar
- LSA coastal shell middens
 - Melkbosstrand, Yzerfontein, Saldanha Bay, Paternoster, Dwarskersbos, Infanta, Knysna, Namaqualand coast, Knersvlakte
- LSA burials
 - Melkbosstrand, Saldanha Bay, Namaqualand coast, Knysna
- Historical sites
 - Waterfront (fort, dump and well), Noordhoek (cottage), variety of small excavations in central Cape Town and surrounding suburbs, Franschhoek (farmstead and well)
- Historic burial grounds
 - Green Point (Prestwich Street), V&A Waterfront (Marina Residential), Paarl, Beaufort West, Paarl, De Aar

Awards:

1998: Frank Schweitzer memorial book prize for an outstanding student.

2015/2016: Western Cape Government Cultural Affairs Awards: Best Heritage Project.