

Appendix B1 – Rosemoor Sewerage Upgrades Layout

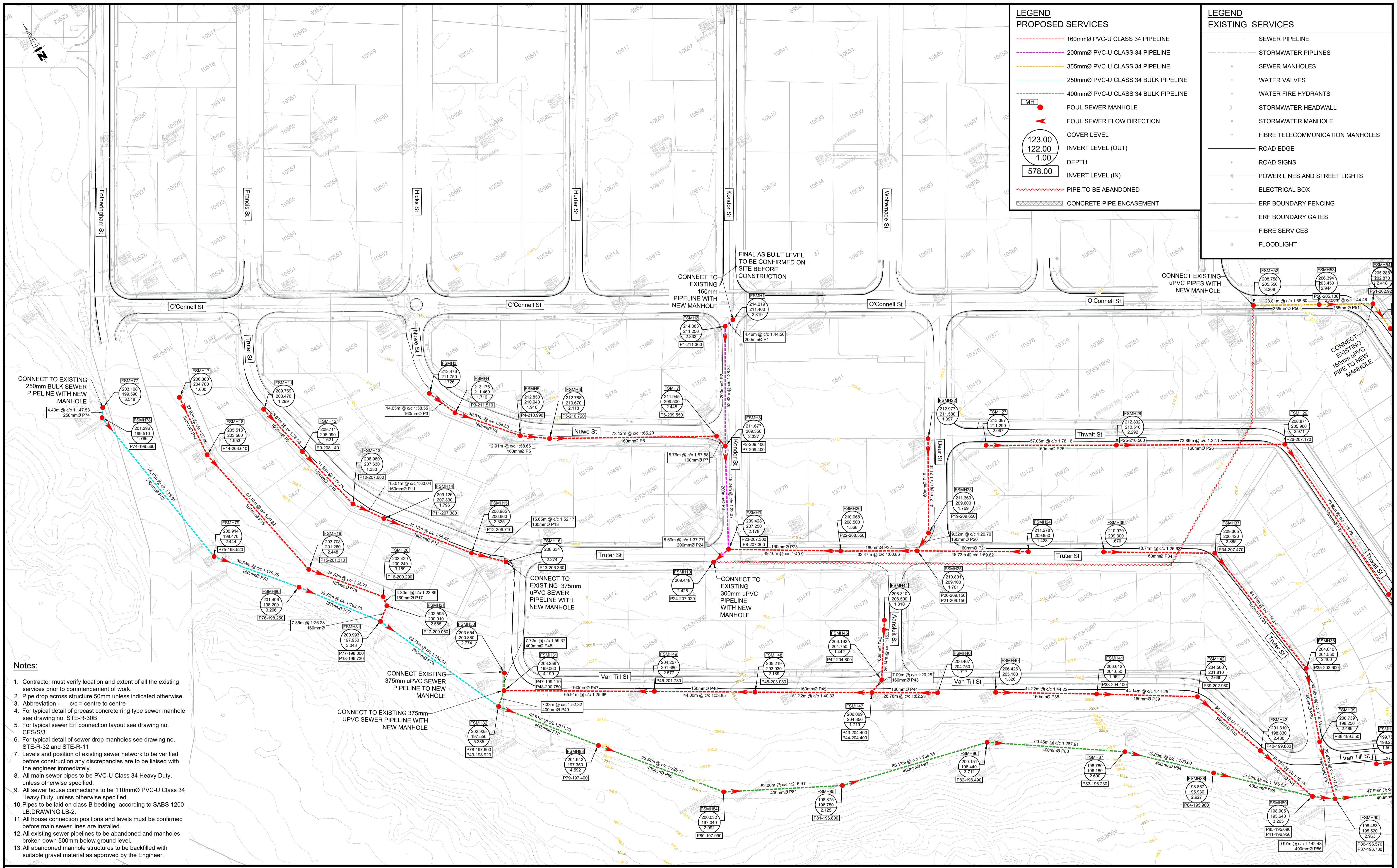

LEGEND PROPOSED SERVICES

- 160mmØ PVC-U CLASS 34 PIPELINE
- 200mmØ PVC-U CLASS 34 PIPELINE
- 355mmØ PVC-U CLASS 34 PIPELINE
- 250mmØ PVC-U CLASS 34 BULK PIPELINE
- 400mmØ PVC-U CLASS 34 BULK PIPELINE
- MANHOLE (MH)
- FOUL SEWER MANHOLE
- FOUL SEWER FLOW DIRECTION
- COVER LEVEL
- INVERT LEVEL (OUT)
- DEPTH
- INVERT LEVEL (IN)
- PIPE TO BE ABANDONED
- CONCRETE PIPE ENCASUREMENT

LEGEND EXISTING SERVICES

- SEWER PIPELINE
- STORMWATER PIPELINES
- SEWER MANHOLES
- WATER VALVES
- WATER FIRE HYDRANTS
- STORMWATER HEADWALL
- STORMWATER MANHOLE
- FIBRE TELECOMMUNICATION MANHOLES
- ROAD EDGE
- ROAD SIGNS
- POWER LINES AND STREET LIGHTS
- ELECTRICAL BOX
- ERF BOUNDARY FENCING
- ERF BOUNDARY GATES
- FIBRE SERVICES
- FLOODLIGHT

- Notes:**
- Contractor must verify location and extent of all the existing services prior to commencement of work.
 - Pipe drop across structure 50mm unless indicated otherwise.
 - Abbreviation - c/c = centre to centre
 - For typical detail of precast concrete ring type sewer manhole see drawing no. STE-R-30B
 - For typical sewer ERF connection layout see drawing no. CES/S/3
 - For typical detail of sewer drop manholes see drawing no. STE-R-32 and STE-R-11
 - Levels and position of existing sewer network to be verified before construction any discrepancies are to be liaised with the engineer immediately.
 - All main sewer pipes to be PVC-U Class 34 Heavy Duty, unless otherwise specified.
 - All sewer house connections to be 110mmØ PVC-U Class 34 Heavy Duty, unless otherwise specified.
 - Pipes to be laid on class B bedding according to SABS 1200 LB: DRAWING LB-2.
 - All house connection positions and levels must be confirmed before main sewer lines are installed.
 - All existing sewer pipelines to be abandoned and manholes broken down 500mm below ground level.
 - All abandoned manhole structures to be backfilled with suitable gravel material as approved by the Engineer.

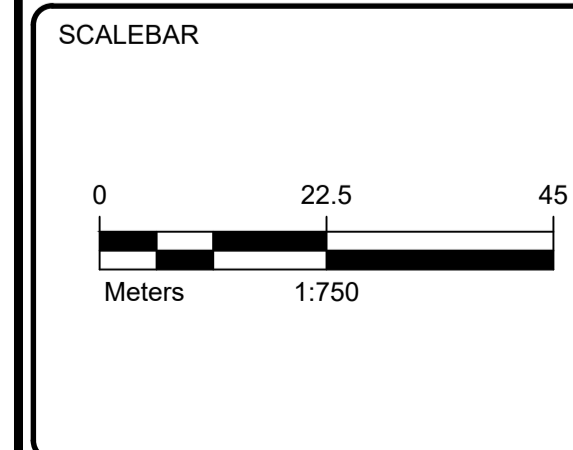

REV	DESCRIPTION	DATE	REV BY	CHKD
A	FOR TENDER	2026-04-24	LJ	MLR

DESIGNED	LJ	2026-04
DRAWN	LJ	2026-04
CHECKED	MLR	2026-04

CONSULTING ENGINEERS

LYNERS

BELLVILLE OFFICE:
PO Box 4901, TYGERVALLEY, 7530
Tel: 021 914 0300
email: bellville@lyniers.co.za

PAARL OFFICE:
PO Box 70, PAARL, 7646
Tel: 021 872 0622
email: paarl@lyniers.co.za

GEORGE OFFICE:
PO Box 757, GEORGE, 6530
Tel: 044 887 0223
email: george@lyniers.co.za

APPROVED

ENGINEERS: _____

DATE: 2026-04-24

APPROVED

CLIENT: _____

DATE: _____

CLIENT

PROJECT

ROSEMOOR AREA A: STREETS, STORMWATER, SEWER AND WATER UPGRADES

TITLE

SEWER LAYOUT

SCALE	on A1	SHEET	1 OF 2
CONTRACT No.	240520CG	PROJECT No.	240520CG
DRAWING No.	24052-C-003-01	REV	A
COORDINATE SYSTEM: WGS84 / Lo23			

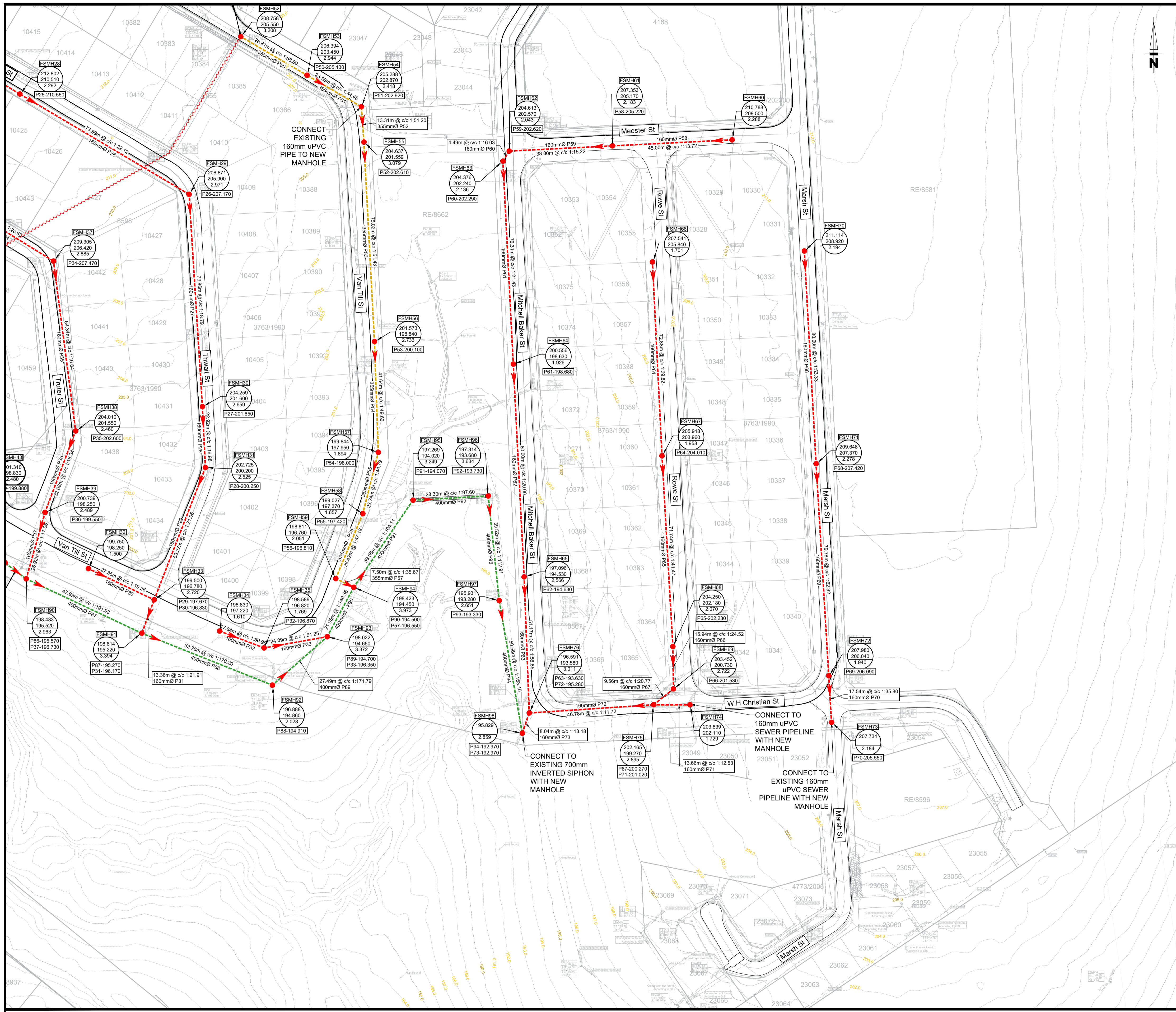

LEGEND PROPOSED SERVICES

- 160mmØ PVC-U CLASS 34 PIPELINE
- 200mmØ PVC-U CLASS 34 PIPELINE
- 355mmØ PVC-U CLASS 34 PIPELINE
- 250mmØ PVC-U CLASS 34 BULK PIPELINE
- 400mmØ PVC-U CLASS 34 BULK PIPELINE
- FOUL SEWER MANHOLE
- FOUL SEWER FLOW DIRECTION
- COVER LEVEL
- INVERT LEVEL (OUT)
- DEPTH
- INVERT LEVEL (IN)
- PIPE TO BE ABANDONED
- CONCRETE PIPE ENCASUREMENT

LEGEND EXISTING SERVICES

- SEWER PIPELINE
- STORMWATER PIPELINES
- SEWER MANHOLES
- WATER VALVES
- WATER FIRE HYDRANTS
- STORMWATER HEADWALL
- STORMWATER MANHOLE
- FIBRE TELECOMMUNICATION MANHOLES
- ROAD EDGE
- ROAD SIGNS
- POWER LINES AND STREET LIGHTS
- ELECTRICAL BOX
- ERF BOUNDARY FENCING
- ERF BOUNDARY GATES
- FIBRE SERVICES
- FLOODLIGHT

- Notes:**
- Contractor must verify location and extent of all the existing services prior to commencement of work.
 - Pipe drop across structure 50mm unless indicated otherwise.
 - Abbreviation - c/c = centre to centre
 - For typical detail of precast concrete ring type sewer manhole see drawing no. STE-R-30B
 - For typical sewer Erf connection layout see drawing no. CES/S/3
 - For typical detail of sewer drop manholes see drawing no. STE-R-32 and STE-R-11
 - Levels and position of existing sewer network to be verified before construction any discrepancies are to be liaised with the engineer immediately.
 - All main sewer pipes to be PVC-U Class 34 Heavy Duty, unless otherwise specified.
 - All sewer house connections to be 110mmØ PVC-U Class 34 Heavy Duty, unless otherwise specified.
 - Pipes to be laid on class B bedding according to SABS 1200 LB-DRAWING LB-2.
 - All house connection positions and levels must be confirmed before main sewer lines are installed.
 - All existing sewer pipelines to be abandoned and manholes broken down 500mm below ground level.
 - All abandoned manhole structures to be backfilled with suitable gravel material as approved by the Engineer.

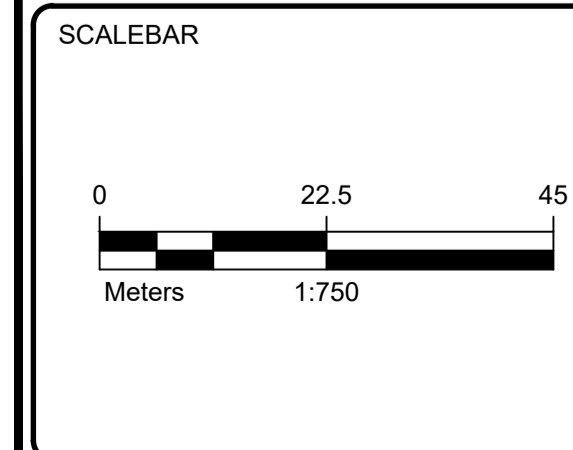

REV	DESCRIPTION	DATE	REV BY	CHKD
A	FOR TENDER	2026-04-24	LJ	MLR

REVISIONS

DESIGNED	LJ	2026-04
DRAWN	LJ	2026-04
CHECKED	MLR	2026-04

Copyright of this document and/or drawing rests with Lyners unless otherwise agreed to in writing and no part of this document and/or drawing may be reproduced copied or transmitted in any form or by any means whatsoever by any person without written permission by the copyright holder.

All dimensions must be verified on site before the works commence. Refer any discrepancies to the Engineer.

The reference made to Engineer will also refer to Employer's Agent for GCC 2015 or GCC 2025 Contracts where applicable.

CONSULTING ENGINEERS

LYNERS

BELLVILLE OFFICE:
PO Box 4901, TYGERVALLEY, 7530
Tel: 021 914 0300
email: bellville@lyners.co.za

PAARL OFFICE:
PO Box 70, PAARL, 7646
Tel: 021 872 0622
email: paarl@lyners.co.za

GEORGE OFFICE:
PO Box 757, GEORGE, 6530
Tel: 044 887 0223
email: george@lyners.co.za

APPROVED

ENGINEERS: _____

DATE: 2026-04-24

APPROVED

CLIENT: _____

DATE: _____

CLIENT

PROJECT

ROSEMOOR AREA A: STREETS, STORMWATER, SEWER AND WATER UPGRADES

TITLE

SEWER LAYOUT

SCALE on A1	SHEET
1:750	2 OF 2
CONTRACT No.	PROJECT No.
	24052CG
DRAWING No.	REV
24052-C-003-02	A
COORDINATE SYSTEM: WGS84 / Lo23	

**Appendix B1 – Rosemoor Stormwater Outlet Structures
Layout and Design Drawings**

Rosemoor Stormwater Outlet Structures

Legend
● Stormwater Outlet



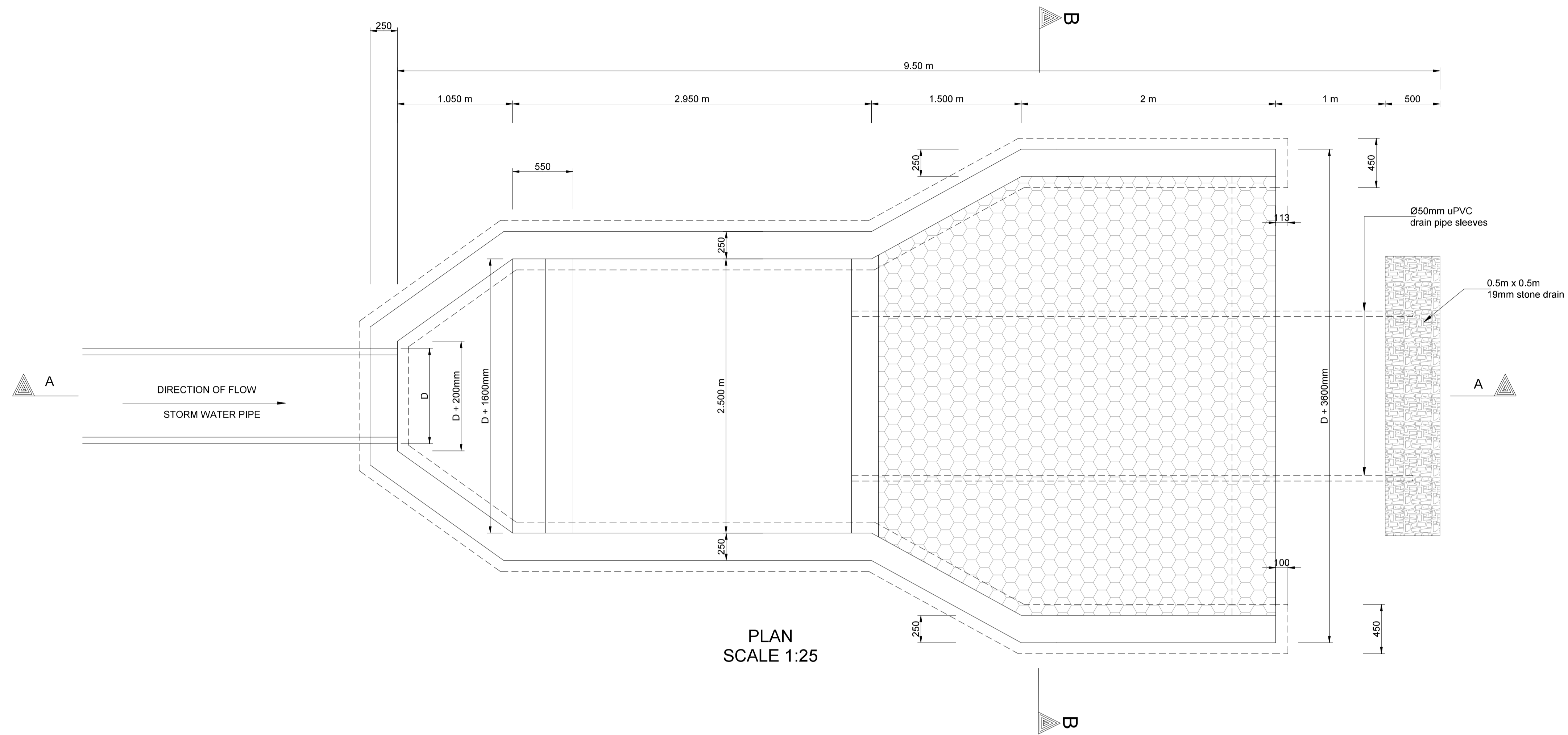

PLAN
SCALE 1:25

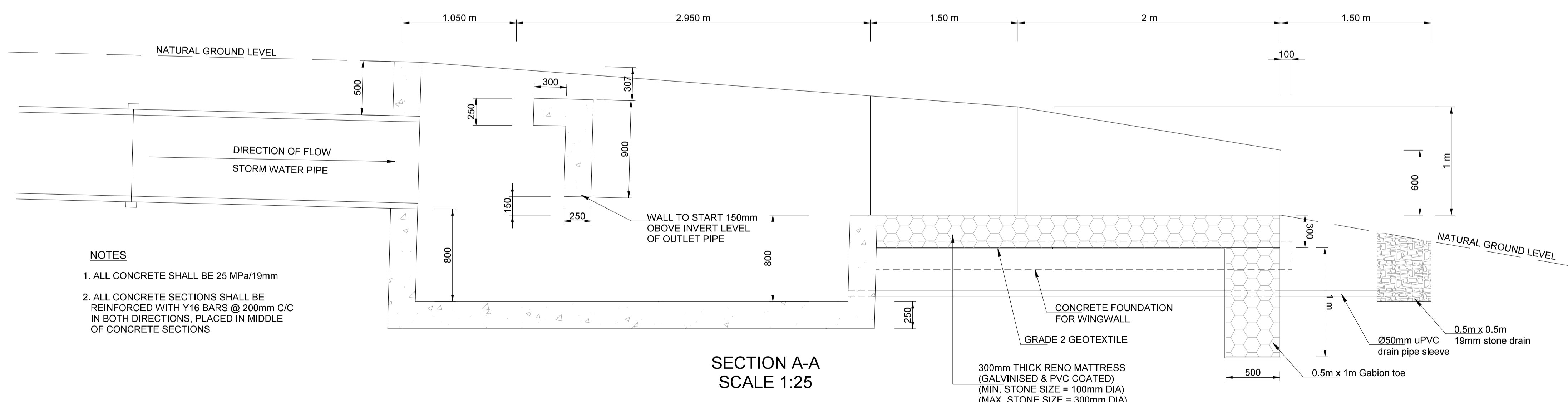

SECTION A-A
SCALE 1:25

NOTES

1. ALL CONCRETE SHALL BE 25 MPa/19mm
2. ALL CONCRETE SECTIONS SHALL BE REINFORCED WITH Y16 BARS @ 200mm C/C IN BOTH DIRECTIONS. PLACED IN MIDDLE OF CONCRETE SECTIONS

SCALEBAR

Copyright of this document and/or drawing rests with Lyners. Unless otherwise agreed to in writing and no part of this document and/or drawing may be reproduced, copied or transmitted in any form or by any means whatsoever to any person without written permission by the copyright holder.

All dimensions must be verified on site before the works commence. Refer any discrepancies to the Engineer.

REV	DESCRIPTION	DATE	REV BY	CHKD

DESIGNED	M&R / WO	08/2024
DRAWN	WO	08/2024
CHECKED	M&R	08/2024

CONSULTING ENGINEERS



LYNERS

PO Box 757
GEORGE 6530

Tel: (044) 887 0223
Fax: (044) 887 0741
Email: george@lyniers.co.za

APPROVED	CONSULTING ENGINEERS:	SIGNATURE: _____	DATE: _____
APPROVED	CLIENT REPRESENTATIVE:	SIGNATURE: _____	DATE: _____

CLIENT

TITLE

SCALE 1:25

SHEET -

CONTRACT No. -

PROJECT No. -

DRAWING No. STE/SW-77E

DATE OF FIRST ISSUE: -

REV

STORMWATER OUTLET DETAIL
TYPE 2

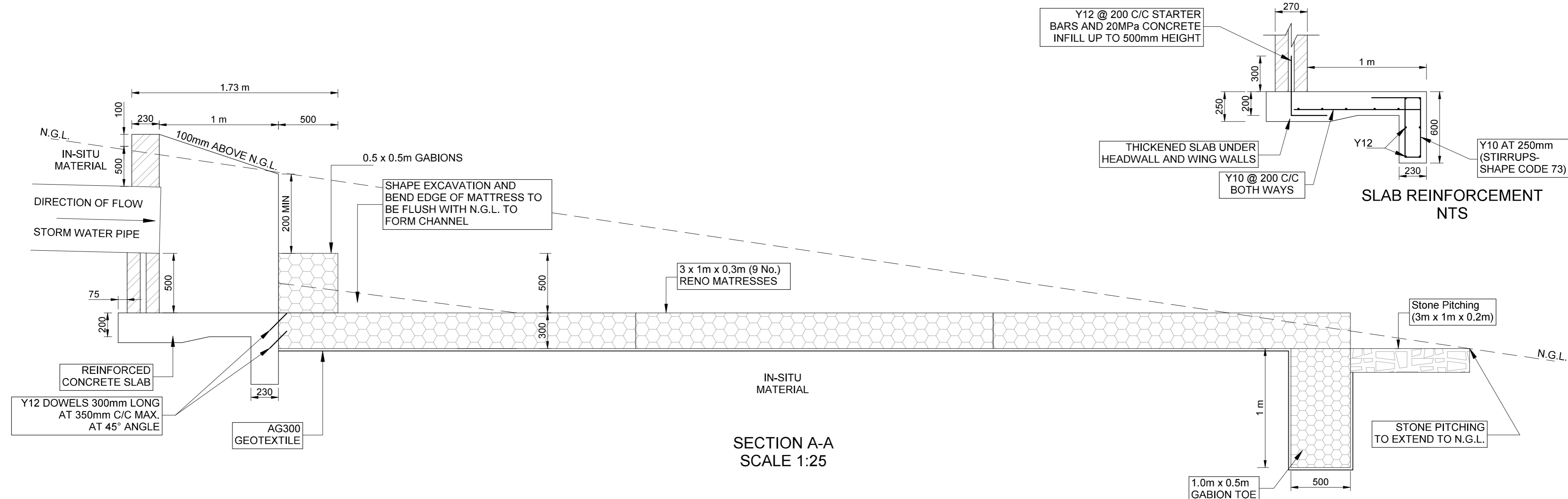

SECTION A-A
SCALE 1:25

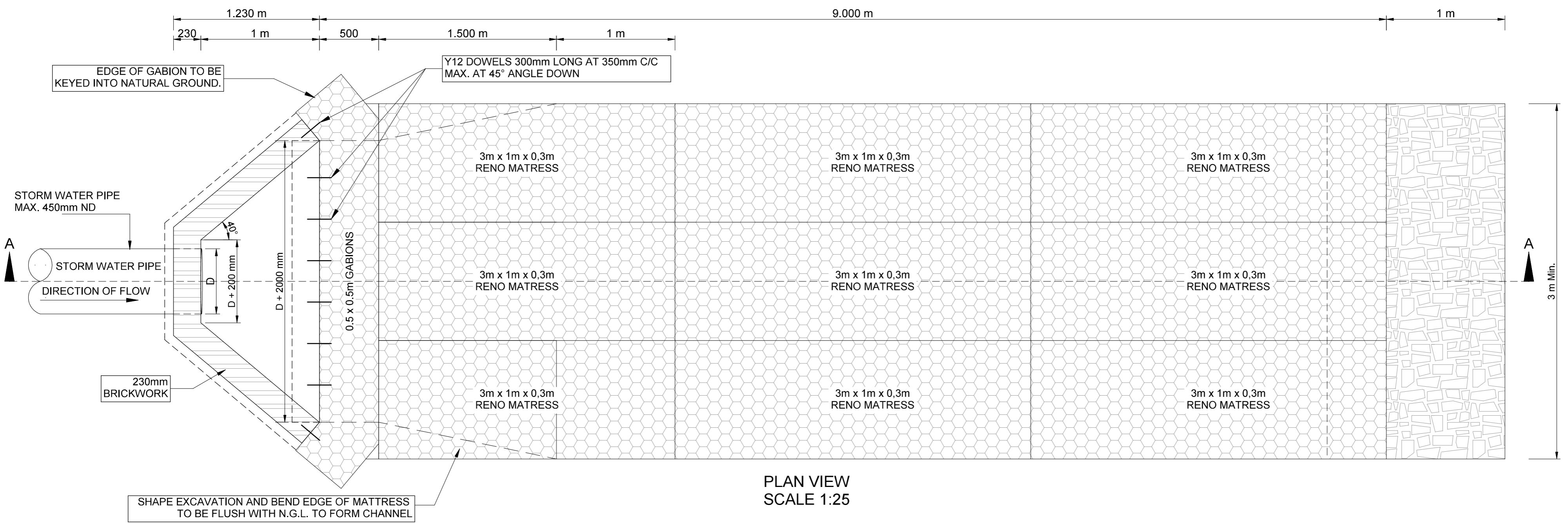

PLAN VIEW
SCALE 1:25

<p>SCALEBAR</p>	<table border="1" style="width:100%; border-collapse: collapse;"> <thead> <tr> <th>REV</th> <th>DESCRIPTION</th> <th>DATE</th> <th>REV BY</th> <th>CHKD</th> </tr> </thead> <tbody> <tr> <td> </td> <td> </td> <td> </td> <td> </td> <td> </td> </tr> <tr> <td> </td> <td> </td> <td> </td> <td> </td> <td> </td> </tr> </tbody> </table>	REV	DESCRIPTION	DATE	REV BY	CHKD											<table border="1" style="width:100%; border-collapse: collapse;"> <tr> <td>DESIGNED</td> <td>FvE / WO</td> <td>01/2016</td> </tr> <tr> <td>DRAWN</td> <td>WO</td> <td>01/2016</td> </tr> <tr> <td>CHECKED</td> <td>FvE</td> <td>01/2016</td> </tr> </table>	DESIGNED	FvE / WO	01/2016	DRAWN	WO	01/2016	CHECKED	FvE	01/2016	<p>CONSULTING ENGINEERS</p> <p>LYNERS</p> <p>PO Box 757 GEORGE 6530</p> <p>Tel: (044) 887 0223 Fax: (044) 887 0741 Email: george@lyniers.co.za</p>	<table border="1" style="width:100%; border-collapse: collapse;"> <tr> <td>APPROVED</td> <td> </td> </tr> <tr> <td>CONSULTING ENGINEERS:</td> <td> </td> </tr> <tr> <td>SIGNATURE: _____</td> <td>DATE: _____</td> </tr> <tr> <td>APPROVED</td> <td> </td> </tr> <tr> <td>CLIENT REPRESENTATIVE:</td> <td> </td> </tr> <tr> <td>SIGNATURE: _____</td> <td>DATE: _____</td> </tr> </table>	APPROVED		CONSULTING ENGINEERS:		SIGNATURE: _____	DATE: _____	APPROVED		CLIENT REPRESENTATIVE:		SIGNATURE: _____	DATE: _____	<p>TITLE</p> <p style="text-align: center; font-weight: bold;">STORMWATER OUTLET DETAIL</p>	<table border="1" style="width:100%; border-collapse: collapse;"> <tr> <td>SCALE</td> <td>1:25</td> <td>SHEET</td> <td>1 OF 1</td> </tr> <tr> <td>CONTRACT No.</td> <td> </td> <td>PROJECT No.</td> <td> </td> </tr> <tr> <td>DRAWING No.</td> <td>STE/SW-77F</td> <td>REV</td> <td> </td> </tr> <tr> <td>DATE OF FIRST ISSUE:</td> <td> </td> <td> </td> <td> </td> </tr> </table>	SCALE	1:25	SHEET	1 OF 1	CONTRACT No.		PROJECT No.		DRAWING No.	STE/SW-77F	REV		DATE OF FIRST ISSUE:			
REV	DESCRIPTION	DATE	REV BY	CHKD																																																						
DESIGNED	FvE / WO	01/2016																																																								
DRAWN	WO	01/2016																																																								
CHECKED	FvE	01/2016																																																								
APPROVED																																																										
CONSULTING ENGINEERS:																																																										
SIGNATURE: _____	DATE: _____																																																									
APPROVED																																																										
CLIENT REPRESENTATIVE:																																																										
SIGNATURE: _____	DATE: _____																																																									
SCALE	1:25	SHEET	1 OF 1																																																							
CONTRACT No.		PROJECT No.																																																								
DRAWING No.	STE/SW-77F	REV																																																								
DATE OF FIRST ISSUE:																																																										

Copyright of this document and/or drawing rests with Lyners, unless otherwise agreed to in writing and no part of this document and/or drawing may be reproduced, copied or transmitted in any form or by any means whatsoever to any person without written permission by the copyright holder.

All dimensions must be verified on site before the works commence. Refer any discrepancies to the Engineer.

Appendix B1 – Rosemoor Sewerage By-Pass Pipeline

Rosemore Sewer

Proposed Sewer Line

Legend

 Proposed Sewer By-pass

